

TIRUPPUR DISTRICT

DISTRICT SURVEY REPORT FOR ROUGH STONE

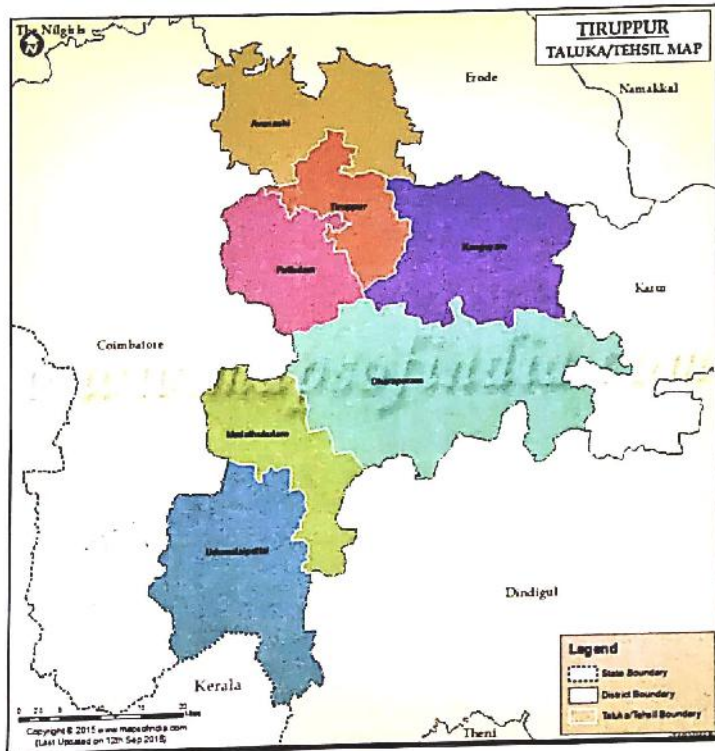

(Prepared as per Gazette Notification S.O.3611 (E) Dated
25.07.2018 of Ministry of Environment, Forest and Climate
Change MoEF & CC)

[Signature]
ASSISTANT DIRECTOR
Geology and Mining
TIRUPPUR

MAY 2019

[Signature]
DISTRICT COLLECTOR
TIRUPPUR

DISTRICT SURVEY REPORT TIRUPPUR DISTRICT

Chapter	Content	Page No.
1.	Introduction	4
2.	Overview of Mining Activity in the District	4 – 5
3.	General Profile of the District	5 – 8
4.	Geology of Tiruppur District	9 - 12
5.	Drainage of Irrigation pattern	12
6.	Land Utilisation Pattern in the District: Forest, Agricultural, Horticultural, Mining etc.,	13 – 14
7.	Surface Water and Ground Water scenario of the District	14 – 15
8.	Climate and Rainfall of the District	16
9.	Details of Mining Leases in the District	17 – 43
10.	Details of Royalty or Revenue received in last three years	44
11.	Details of Production of Minor Mineral in last three years	45
12.	Mineral Map of the District	46
13.	List of Letter of Intent (LOI) Holder in the District along with its validity	47 – 51
14.	Total Mineral Reserve available in the district	51 – 75
15.	Quality/Grade of Mineral available in the district	76 – 77
16.	Use of Mineral	77
17.	Demand and supply of the Mineral in the last three years	78
18.	Mining Leases marked on the map of the district	79 – 89
19.	Details of the area of where there is a cluster of the mining leases	89
20.	Details of Eco-sensitive area	90
21.	Impact on the environment due to Mining activity	90 – 91
22.	Remedial measures to mitigate the impact of mining on the environment	91 – 93
23.	Reclamation of the mined out area	93 – 95
24.	Risk assessment & Disaster Management Plan	95 – 96
25.	Details of Occupational health issue in the District	96 – 97
26.	Plantation and Green belt development in respect of leases already granted in the district	97
27.	Any other information	98

LIST OF PLATES

Plate No.		Page No.
Plate 1.	<i>Tiruppur district map showing the Taluks</i>	7
Plate 2.	<i>Tiruppur district reserves map</i>	10
Plate 3.	<i>Land use map of Tamil Nadu</i>	14
Plate 4.	<i>Mineral Map of the District</i>	46
Plate 5-i.	<i>Mining lease marked in the Avinashi Taluk Map</i>	79
Plate 5-ii.	<i>Mining lease marked in the Dharapuram Taluk Map</i>	80
Plate 5-iii.	<i>Mining lease marked in the Kangeyam Taluk Map</i>	81
Plate 5-iv.	<i>Mining lease marked in the Madathukulam Taluk Map</i>	82
Plate 5-v	<i>Mining lease marked in the Palladam Taluk Map</i>	83
Plate 5-vi.	<i>Mining lease marked in the Tiruppur Taluk Map</i>	84
Plate 5-vii.	<i>Mining lease marked in the Udumalpet Taluk Map</i>	85
Plate 6.	<i>Field photograph of Charnockite quarry located in Kodangipalayam, Palladam Taluk</i>	88
Plate 7.	<i>Field photograph of quarry in hornblende biotite gneiss exposed in Kiranur area of Kangayam Taluk</i>	89
Plate 8	<i>Bench Rehabilitation</i>	94

1. Introduction

In pursuance to the Gazette Notification, Ministry of Environment, Forest and Climate Change (MoEF & CC), the **Government of India Notification No. S.O.3611 (E) dated 25.07.2018** laid procedure for preparation of District Survey Report of minor minerals other than sand mining or river bed mining. The main purpose of preparation of District Survey Report is to identify the mineral resources and developing the mining activities along with other relevant data of the District.

This District Survey report guide systematic and scientific utilization of natural resources, so that present and future generation may be benefitted at large. The purpose of District Survey Report (DSR) is “Identification of areas of aggradations or deposition where mining can be allowed; and identification of areas of erosion and proximity to infrastructural structures and installations where mining should be prohibited”.

The District Survey report (DSR) contain mainly data published and endorsed by various Departments and websites about Geology of the area, Mineral Wealth details, Details of Lease and Mining activity in the District along with Revenue of Minerals. This report also contains details of Forest, Rivers, Soil, Agriculture, Road, Transportation and Climate etc.,

2. Overview of Mining Activity in the District

Mining activities carried out in the District is Opencast Semi Mechanized/ Mechanized and Manual method.

The Economic important mineral found in Tiruppur District are mainly Gypsum, Kankar, Magnesite, Dunite, Quartz, Feldspar, varieties of colour Granites (Dimensional stones), Rough stone (Aggregates) and Gravel/Earth. Mining activities based on these minerals are very less. However, numerous Rough Stone quarries are under operation for production of construction materials and earth fill (gravel) in Kodangipalayam, Morattupalayam, Madathukulam, Kiranur, Moolanur areas in the

district. In addition to above, 'Dimensional Stones' (Granite) is also available in Avinashi, and Kangeyam Taluks.

The office of the Assistant Director, Department of Geology and Mining is functioning under the control of District Collector, Tiruppur. The Assistant Director, Geology and Mining is assisting the District Collector in the Mineral Administration works.

3. General Profile of the District.

Tiruppur District is located in the western part of the state of Tamil Nadu at 11°18"N and 77°25"E. The headquarters of the district is in Tiruppur city. It is located on the banks of the Noyyal River.

The Tiruppur District bordering the Western Ghats and is surrounded by Coimbatore District in the West, Erode District to the North and northeast and Karur District in the East and Dindigul District in the South East. To the south, a minimum part of the district is bordered with Idukki District of Kerala state.

DIVISION	TALUKS	FIRKA'S	VILLAGES
Tiruppur	Tiruppur North	2	7
	Tiruppur South	3	16
	Avinashi	4	41
	Uthukuli	2	49
	Palladam	4	29
Dharapuram	Dharapuram	7	71
	Kangayam	4	44
Udumalpet	Udumalpet	5	75
	Madathukulam	2	18

The District is named after the city of Tiruppur. The district is well-developed in textile industry and dyeing and bleaching of raw cotton materials. Tiruppur is well known for the cotton market, Kangeyam bull and the famous Uthukkuli butter.

Tiruppur is known for the cluster activity and mostly each activity of garment making is being carried out by outside units say Knitting units, Dyeing & Bleaching

Units, Fabric Printing, Garmenting, Embroidery, Compacting and Calendaring and other ancillary units.

Amaravathi Dam at Amaravathinagar is located in Indira Gandhi Wildlife Sanctuary in Tiruppur District. It was built primarily for irrigation and flood control and now 4 megawatts of Hydal Electric Power Generating unit commissioned.

The major horticulture products cultivated in the districts are Fruits (Mango, Amla etc.,) vegetables medical plants etc., In Tiruppur District ,Coconut is grown mainly in Gudimangalam Block (9000 Hec.) followed by Udumalai 5346 Hec., Kundadam 3870 Hec. Pongalur 3508 Hec.and Madathukulam 3041 Hec.. Remaining area of the district contributes to 2200 Hec.

In Tiruppur District, Kangayam Taluk plays a major role in procuring copra for oil production. Coconut production play major role in farming the Agro based industries namely production of coconut oil and other by-products of Coconut like coirindustries, Husk production etc.,

PL ATE - 1



Other statistics of the district is given below:

1.	Area	:	5186.34 Sq.K.M.			
2.	Population (as per Provisional 2011 Census)	:	24,79,052			
			Male	Female	Others	Total
			12,46,159	12,32,893	0	24,79,052
			Rural	Urban	Total	
			9,57,941	15,21,111	24,79,052	
3.	No. of Revenue Divisions	:	3, Tiruppur , Dharapuram& Udumalpet			
4.	No. of Taluks	:	9			
5.	No. of Revenue Villages	:	350			
6.	No. of Panchayat Unions	:	13			
7.	No. of Village Panchayats	:	265			
8.	No. of Town Panchayats	:	16			
9.	No. of Municipalities	:	5			
10.	No. of Corporation	:	1 - Tiruppur			
11.	No. of Parliamentary constituencies	:	5 - 1)Tiruppur (Part),2)Pollachi(Part),3)The Nilguries (Part), 4)Coimbatore(Part) and 5)Erode(Part).			
12.	No. of Assembly constituencies	:	8			
13.	Irrigation (Major Ayacut Area)	:	1. P.A.P.		120685 Hec.	
			2. Amaravathi-Dam		10223 Hec.	
			Amaravathi - River		25250 Hec.	
			3. Lower Bhavani Project		4082 Hec.	
14.	Road	:	1. State Highways		625.516 km	
			2. Sugarcane Road		103.771 km	
			3. Other District Roads		1634.661km	
			4. Major District roads		471.750 km	
			5. National Highways		NH47- 35km; NH67- 68km NH209 - 25km	
15.	No. of Noon meal centre	:	1300			
16.	No. of Anganwadi Centre	:	1509			
17.	Schools	:	1. Primary		864	
			2. Middle		294	
			3. Higher		96	
			4. Higher Sec.		87	
			5. Matric		141	
18.	No. of Primary Health Centre/Sub Centre	:	44 PHCs - 242 sub centres			
19.	Total No. of Hospitals/Beds	:	8 Hospitals - 948 beds			
20.	Hostel	:	SC	BC	ST	
			18	24	-	
21.	No. of Self Help Groups	:	13515 Women Self Help Groups & 553 Men Self Help Groups			
22.	No. of Police Sub Divisions	:	7			
	No. of Police Stations	:	34			

4. Geology of the District:-

Tiruppur district of Tamil Nadu forms a part of southern Granulitic terrain and is predominantly occupied by crystalline rocks of Archaean to late Proterozoic age. Regionally, the rocks can be grouped under five categories namely

- i. Charnockite Group represented by Charnockite, Pyroxene Granulite and Magnetite Quartzite,
- ii. Peninsular Gneissic Complex (II) comprising hornblende-biotite gneiss,
- iii. Basic intrusive include Pyroxinite/Dunite
- iv. Younger intrusive comprising, Nepheline-Syenite, Pink Granite, Pegmatite and Quartz veins and
- v. Quaternary sediments of Kankar and soil.

Stratigraphy of the area

Age	Group	Lithology
Holocene		Block cotton soil/clay±gypsum
Cenozoic		Kankar/calc-tufa
Neoproterozoic	Acid intrusives	Quartz veins Pegmatite Pink Granite
	Sivamalai syenite Complex	Nepheline-syenite
	Chalk Hills (Basic Intrusives)	Pyroxenite/Dunite
Archaean-Palaeoproterozoic	Peninsular Gneissic Complex (II) PGC (II)	Pink Granite Gneiss Hornblende Biotite gneiss
Archaean	Charnockite Group	Charnockite (Unclassified) Pyroxene Granulite Banded Magnetite Quartzite

Source: GSI, Misc. Pub. 30, 2006

Tiruppur District is predominantly occupied by hornblende Biotite gneisses of PGC (II) with enclaves of Magnetite Quartzite, Pyroxene Granulite and Charnockite. The area exposes several bands of Pyroxene Granulite which is medium grained, medium to dark grey in colour and stand out prominently in the gneissic country generally parallel to regional foliation. Charnockite is coarse grained, massive, many places it is foliated, grey coloured and greasy and exposed as bouldery outcrops and small knolls. It is well exposed in Central, Western and Southern parts of the Tiruppur District. The general strike of foliation varies from ENE-WSW, E-W with dipping towards NW and N respectively.

Hornblende-Biotite gneiss is well foliated, medium to coarse grained, pale grey and exposed as sheets and small knolls. Pink Granite gneiss occurs as thin bands and lensoidal bodies. It is a medium grained rock composed of alternating bands of mafic (mainly of biotite and hornblende) and felsic (Feldspar and Quartz) minerals. It is well recognized in Avinashi area.

Basic intrusives such as pyroxinite/dunite occurs as Outcrop and lensoidal bodies in the country rock and mostly concordant to the regional foliation. Many basic intrusive are reported in south and south-east of Tiruppur town. The trend of these bodies is east-west.

Nepheline syenite is a leucocratic, coarse grained rock and composed mainly of Feldspar with Nepheline and shows pitted appearance due to removal of Nepheline. This alkaline rock is available in and around Sivanmalai area only.

Acid intrusives comprising pink granite, pegmatite and quartz veins are traversed country rocks in micro (cm wide-meter long) to meso-scale (few meter wide and several meter long) extend. Granite is exposed around 9 km SW of Avinashi. Small scale pegmatite and quartz veins are noticed almost in all the rock types.

Acid intrusives are overlain by sediments of Quaternary age, represented by Kankar and black cotton soil with Gypsum. Most of the area is covered by brown and

red brown soil. Some part of the area covered with black cotton soil contains Gypsum as lumps. Black cotton soil covers south-western part of the district.

5. Drainage and Irrigation Pattern

Drainage

- The major rivers flowing through the district are Noyyal and Amaravathi, which come under the Cauvery basin
- Chinnar and Tenar rivers are the main tributary of Amravati River, which is the main source of irrigation in the district
- Nallar and Palar river are covered under the Parambikulam-Aliyar basin
- Both Amaravathi dam and Thirumurthy dam are the prime source of irrigation in the district, whereas Uppaar dam is another dam which receives water from seasonal rains.

Irrigation

Irrigation is the artificial application of water to the soil for normal growth of plants. Water is an important determinant factor for production of crops in agriculture sector. Intensive and extensive cultivation of land depends mainly on the availability of water. Medium and minor irrigation schemes are implemented in the state for augmenting the water supply for agriculture. The various sources of irrigation are canals, tanks, tube wells, ordinary wells, springs and channels. The following Table 63 shows the area irrigated in the District.

Irrigation of the Tiruppur District

Irrigation	Area ('000Ha)
Net Irrigated area	119.3
Gross irrigated area	123.1
Rain fed area	72.9

Source : Statistical Handbook of Tamil Nadu 2013

6. Land utilisation Pattern in the District: Forest, Agricultural, Horticultural, Mining, etc.,

The Geographical area of Tiruppur is 5,19,559 ha. According to professional survey and also village records, the land use pattern during 2011 is indicated in the following Table

Classification	Area in Hectare Classification of Tiruppur District
Total Geographical Area	5,19,559
Forest	48,168
Barren and Uncultivable uses	2,541
Land put to Non – Agricultural Uses	68,677
Cultivable Waste	3,926
Permanent Pastures and other gazing land	126
Land under miscellaneous trees crops and groves not included in Net area sown	1,883
Current fallows	91,152
Other fallow land	1,07,985
Gross	1,99,918
Net area sown	1,95,101
Gross Area sown	1,99,918

Source : Land utilization Pattern (2011)

Plate – 3 : LAND USE MAP OF TIRUPPUR DISTRICT

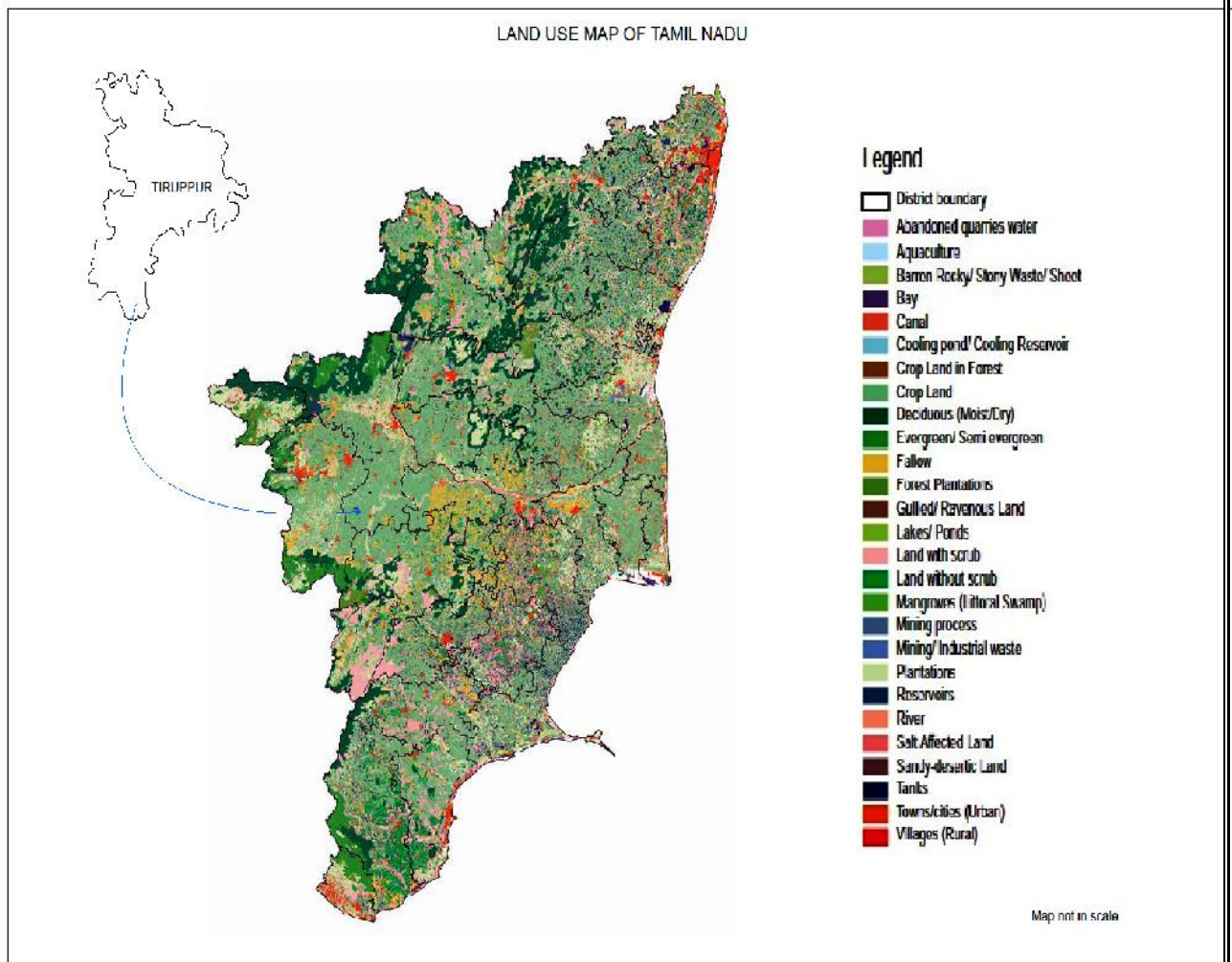

7. Surface Water and Ground water scenario of the District Ground water:

Ground Water is found beneath the earth's surface and is an important source of water in most of the Districts in the State. Ground Water is withdrawn for Agriculture, Municipal and industrial use. The depth at which the ground water is found is called Ground water Table. The district is classified into different blocks based on the ground water abstraction rate.

Over exploited (Greater than 100%)	Critical (Between 90 and 100%)	Semi – Critical (70 – 90%)	Safe (Less than 70%)
Avinashi	Gudimangalam Palladam udumalpet	Pongalur	Dharapuram Kangayam Kundadam Madathukulam Moolanur Tiruppur Uthukuli Vellakovil

Source : State Ground and Surface water resources Data Centre.

Surface water

The major rivers flowing through the district are Noyyal and Amaravathi (Figure 50). The Amaravathi River is the main source of irrigation in the district. Amaravathi Dam, which created Amaravathi Reservoir, is located at Amaravathinagar.

The Amaravathi rises in the Anjanad Valley in the Kerala State between the Anaimalai and the Palanis hills. The Chinnar river originates from Anamalai hills joins with another river called Tenar of Palani hills, and form a Amaravathi river. It descends in a northerly direction and debouches into the plains near Kallapuram at the mouth of the Anjanad Valley in the Udumalpet Taluk. It then runs north-east and receives the Kudiriyar from the Dindigul district on the right at Kumaragam. Thereafter, it flows into the Dindigul district to emerge again into the Dharapuram taluk. Here, after passing the town of Dharapuram and receiving the Uppar on its left, it goes along a winding course, fed by a few small streams, and finally leaves the district and enters the Karur district and falls into the Cauvery at Kattalai in the Kulitalai taluk.

8. Rainfall of the District and Climate Conditions.

Rainfall

The area receives rainfall through both south-west and north-east monsoons. About 40 percent of the precipitation is contributed by south-west monsoon and northeast monsoon accounts for 50 to 60 percent. The average annual rainfall for the basin area is 720 mm.

Climatic Conditions.

The basin area experiences tropical climate being hot and dry for the greater part of the year. The period from March to June is generally hot. The temperature ranges from 20° to 38°C

9. Details of the mining leases in the District as per the following format:-

Name of the Mineral : Rough Stone and Gravel

Sl. No	Name of the Mineral	Name of the Lessee	Address & Contact No. of Lessee	Mining Lease Grant order No. & Date	Area of Mining Lease (Ha.)	Period of Mining Lease (Initial)		Period of Mining lease (1 st /2 ndrenewal)		Date of Commencement of Mining Operations	Status (Working/ Non-Working/Temp. Working for dispatch etc.,)	Captive / Non-Captive	Obtained Environmental clearance (Yes/No), If yes letter No. with date of grant of EC.	Location of the Mining Lease (Latitude & Longitude)		Method of Mining (Open cast / Under ground)
						From	To	From	To					15	16	
1	Rough Stone	S. RANGASAMY, S/O. SUBBANA GOUNDER, 50-C, VALAKKADU THOTTAM, KALAMPATTI, COVAI	R.C. 177 / MINES / 2013 DATED 24.7.14	315/2A1 315/2A3A, 320/2A (p), 2B1 1.86.0 HECT	(28.8.2014 - 27.8.2019)	-	-	28.8.2014	Working	Non Captive	Yes, 10.2.2014	Palladam, Kodangi palayam	11 ⁰ 0'55.03" N 77 ⁰ 12'41.90" E	Open Cast		
2	Rough Stone	M. RAJALAKSHMI, W/O. K.R. MYLSAMY, 5/55, KADAMPADI, KANGEYAM PALAYAM	R.C. 185 / MINES / 2013 DATED 24.7.14	124/1, 124/2 1.77.5 HECT	(28.8.2014 - 27.8.2019)	-	-	28.8.2014	Working	Non Captive	Yes, 10.2.2014	Palladam, kodangi palayam	11 ⁰ 1'34.31" N 77 ⁰ 11'45.45" E	Open Cast		
3	Rough Stone	M. SUPATHAL, W/O. MURUGASAMY, 4/32, KARANAMPETTAI, PALLADAM	R.C. 188 / MINES / 2013 DATED 24.7.14	114/2C, 2D, 2E1, 2F, 2G 1.78.5 HECT	(28.8.2014 - 27.8.2019)	-	-	28.8.2014	Working	Non Captive	Yes, 10.2.2014	Palladam, Kodangi palayam	11 ⁰ 1'31.57" N 77 ⁰ 11'56.27" E	Open Cast		
4	Rough Stone	M. RAJESH KUMAR, S/O. G. MANI, 3/323, TRICHY ROAD, KARANAMPETTAI, PALLADAM	R.C. 231 / MINES / 2013 DATED 24.7.14	122/1 3.20.0 HECT	(28.8.2014 - 27.8.2019)	-	-	28.8.2014	Working	Non Captive	Yes, 10.2.2014	Palladam, Kodangipalayam	11 ⁰ 01'22" N 77 ⁰ 11'36" E	Open Cast		

5	Rough Stone	K.S. RAJENDRAN, S/O. SUBRAMANIAM, 1/403, VADAKKU ANDI THOTTAM, KARANAMPETTAI, PALLADAM	R.C. 396 / MINES / 2012 DATED 24.7.14	154/2C 158/2K 1.21.5 HECT	(28.8.2014 - 27.8.2019)	-	-	28.8.2014	Working	Non Captive	Yes, 10.2.2014	Palladam, Kodangipalayam	11 ⁰ 01'533" N 77 ⁰ 11'498" E	Open Cast
6	Rough Stone	M. RAMASAMY, S/O. MUTHUSAMY, 3/176, ARUL JOTHI NAGAR, KARANAMPETTAI, PALLADAM	R.C. 215 / MINES / 2013 DATED 24.7.14	314/1A (P), 1b (P), 312/2B 3.41.5 HECT	(28.8.2014 - 27.8.2019)	-	-	28.8.2014	Working	Non Captive	Yes, 21.6.2013	Palladam, Kodangipalayam	11 ⁰ 0'52.46" N 77 ⁰ 12'46.44" E	Open Cast
7	Rough Stone	K.V. VELUSAMY, S/O. VENKATACHALA GR., 2/252, THEKKALA THOTTAM, KALIVELAMPATTI, PALLADAM	R.C. 29 / MINES / 2013 DATED 3.9.2014	303/1 1.42.0 HECT	(22.9.2014 - 21.9.2019)	-	-	22.9.2014	Working	Non Captive	Yes, 10.2.2014	Palladam, Boomalur	11 ⁰ 03'00" N 77 ⁰ 14'38" E	Open Cast
8	Rough Stone	K. SATHYANATHAN, S/O. KANDASAMY GOUNDER, 5/35-A, PAPPANKADU, KADAMPADI, SULUR	R.C. 357 / MINES / 2012 DATED 3.9.2014	266/1 P, 2 P 1.35.5 HEC.	(22.9.2014 - 21.9.2019)	-	-	22.9.2014	Working	Non Captive	Yes, 10.2.2014	Palladam, Boomalur	11 ⁰ 03'29" N - 77 ⁰ 14'27" E	Open Cast
9	Rough Stone	P.S. MOHANRAJ, S/O. P.K. SHANMUGAM, PALLAVARAYAN PALAYAM, VELAMPALAYAM	R.C. 30 / MINES / 2013 DATED 3.9.2014	304/1 P 303/2A2A 1.74.5 HECT	(22.9.2014 - 21.9.2019)	-	-	22.9.2014	Working	Non Captive	Yes, 10.2.2014	Palladam, Boomalur	11 ⁰ 03'04" N - 77 ⁰ 14'36" E	Open Cast
10	Rough Stone	K.S. VELUSAMY, S/O. SEMALAI GOUNDER, 1/220, SOMANUR ROAD, KARANAMPETTAI, PALLADAM	R.C. 201 / MINES / 2013 DATED 15.4.2015 (27.4.2015 - 26.4.2020)	178/A1A, 178/A1B, 188/3A, 188/4A1 1.19.0 HECT	(22.9.2014 - 21.9.2019)	-	-	22.9.2014	Working	Non Captive	Yes, 10.2.2014	Palladam, Kodangi PALAYAM	11 ⁰ 03'00" N - 77 ⁰ 14'38" E	Open Cast
11	Rough Stone	G. SUBRAMANIAM, S/O. GANAPATHIYAPPAN, 4/219, KARANAMPETTAI, PALLADAM	R.C. 186 / MINES / 2013 DATED 15.4.2015	208/1C (p) 0.50.5 HECT	(27.4.2015 - 26.4.2020)	-	-	27.4.2015	Working	Non Captive	Yes, 10.2.2014	PALLADAM, KODANGI PALAYAM	11 ⁰ 01'31" N - 77 ⁰ 10'58" E	Open Cast

12	Rough Stone	M. SUBRAMANIAM, S/O. MARAPPA GOUNDER, 63, VELAMPALAYAM, PALLADAM	R.C. 299 / MINES / 2013 DATED 19.6.2015	227/1B (P) 1.20.0 HECT	(24.6.2015 - 23.6.2020)	-	-	24.6.2015	Working	Non Captive	Yes, 30.03.201 5	PALLADAM, VELAMPALAYA M	11°03'57" N to 11°04'04" N 77°15'40" E to 77°15'43" E	Open Cast
13	Rough Stone	S. VELUSAMY, S/O. SUBBAIYA GOUNDER, 3/91, CHETTI THOTTAM, KODANGIPALAYAM, PALLADAM	R.C. 287 / MINES / 2013 DATED 19.6.2015	324/2A 1.62.0 HEC	(24.6.2015 - 23.6.2020)	-	-	24.6.2015	Working	Non Captive	Yes, 30.3.2015	PALLADAM, KODANGI PALAYAM	11°00'43" N to 11°00'49" N 77°12'38" E to 77°12'41" E	Open Cast
14	Rough Stone	P. VENKATACHALAM, S/O. PALANISAMY GOUNDER 63, VELAMPALAYAM, PALLADAM	R.C. 382 / MINES / 2013 DATED 22.7.2015	58/1 1.21.5 Hect	(20.8.2015 TO 19.8.2020)	-	-	20.8.2015	Working	Non Captive	Yes, 30.3.2015	PALLADAM, VELAMPALAYA M	11°03'26" N to 11°03'30" N 77°16'33" E to 77°16'37" E	Open Cast
15	Rough Stone	N. BALASHANMUGAM, S/O. NANJAPPA GOUNDER, 63, VELAMPALAYAM, PALLADAM	R.C. 366 / MINES / 2013 DATED 5.8.2015	224/1B (P), 224/2 (P), 225/1B (P), 225/2 (P) 2.34.5 Hect	(20.8.2015 TO 19.8.2020)	-	-	20.8.2015	Working	Non Captive	Yes, 1.4.2015	PALLADAM, VELAMPALAYA M	11°33'52" N to 11°04'01" N 77°15'39" E to 77°15'44" E	Open Cast
16	Rough Stone	P. MURUGASAMY, S/O. PALANISAMY GOUNDER, 63, VELAMPALAYAM, PALLADAM	R.C. 288 / MINES / 2013 DATED 5.8.2015	23/1A, 17/1A1A 2.16.5 Hect	(20.8.2015 TO 19.8.2020)	-	-	20.8.2015	Working	Non Captive	Yes, 30.3.2015	PALLADAM, VELAMPALAYA M	11°03'49" N to 11°03'55" N 77°16'34" E to 77°16'26" E	Open Cast
17	Rough Stone	M. MUTHU RATHINAM, S/O. S.N. MYLSAMY, 4/98-A, SENGATHURAI, SULUR	R.C. 177 / MINES / 2015 DATED 31.12.2015	215/4, 215/3A 1.81.5 HECT	(9.1.2016 - 8.1.2021)	-	-	19.1.2016	Working	Non Captive	Yes, 19.11.201 5	PALLADAM, ICHIPATTI	11°03'04" N to 11°03'10" N 77°12'05" E to 77°12'10" E	Open Cast
18	Rough Stone	K. KANDASAMY, S/O. KALISAMY, 1/231, IDAIYAN THOTTAM, KARANAMPETTAI	R.C. 230 / MINES / 2013 DATED 31.12.2015	166/2D (P) 0.83.0 HECT	(9.1.2016 - 8.1.2021)	-	-	19.1.2016	Working	Non Captive	Yes, 15.9.2015	PALLADAM, KODANGI PALAYAM	11°01'27" N to 11°01'30" N 77°11'19" E to 77°11'23" E	Open Cast

19	Rough Stone	D.R. KARUPPUSAMY, S/O. RANGASAMY, 1/403, DEVARAYAN PALAYAM, PALLADAM	R.C. 189 / MINES / 2014 DATED 31.12.2015	102/1 1.32.5 HECT	(9.1.2016 - 8.1.2021)	-	-	19.1.2016	Working	Non Captive	Yes, 19.11.201 5	PALLADAM, KODANGI PALAYAM	11°01'14" N to 11°01'18" N 77°11'58" E to 77°12'02" E	Open Cast
20	Rough Stone	A. THANGAVELU, S/O. ARUMUGAM, 4/35, KARANAMPETTAI, PALLADAM	R.C. 96 / MINES / 2015 DATED 21.1.2016	158/2A 2.35.5 HECT	(29.2.2016 - 28.2.2021)	-	-	29.2.2016	Working	Non Captive	Yes, 19.11.201 5	PALLADAM, KODANGI PALAYAM	11°01'33" N to 11°01'40" N 77°11'21" E to 77°11'26" E	Open Cast
21	Rough Stone	K. SHANMUGAM, S/O. KARUPPA GOUNDER, 1/499, KARANAMPETTAI, PALLADAM	R.C. 95 / MINES / 2015 DATED 21.1.2016	27/1, 10/8 2.28.5 HECT	(29.2.2016 - 28.2.2021)	-	-	29.2.2016	Working	Non Captive	Yes, 19.11.201 5	PALLADAM, KODANGI PALAYAM	11°01'48" N to 11°01'53" N 77°13'13" E to 77°13'21" E	Open Cast
22	Rough Stone	R. RAMAKRISHNAN, S/O. RAMASAMY GOUNDER, 4/563, TRICHY ROAD, KARANAMPETTAI, PALLADAM	R.C. 12 / MINES / 2015 DATED 20.1.2016	55/2A(P), 56/1A(P), 56/2A (P), 57/1A1, 1A2, 57/1B 5.55.0 HECT	(29.2.2016 - 28.2.2021)	-	-	29.2.2016	Working	Non Captive	Yes, 13.10.201 5	PALLADAM, KODANGI PALAYAM	11°01'52" N to 11°02'00" N 77°12'41" E to 77°12'50" E	Open Cast
23	Rough Stone	K. BOOPATHI, S/O. KRISHNASAMY GOUNDER, MANAL KADU, KARANAMPETTAI, PALLADAM	R.C. 111 / MINES / 2015 DATED 20.1.2016	158/2I 1.59.0 HECT	(29.2.2016 - 28.2.2021)	-	-	29.2.2016	Working	Non Captive	Yes, 19.11.201 5	PALLADAM, KODANGI PALAYAM	11°01'34" N to 11°01'40" N 77°11'26" E to 77°11'29" E	Open Cast
24	Rough Stone	R. SUBRAMANIAM, S/O. RAMASAMY, 2/481, SENTHUR ILLAM, SRI RANGA NAGAR, SULUR	R.C. 716 / MINES / 2014 DATED 20.1.2016	118/2A 1.21.5 HECT	(28.2.2016 - 27.2.2021)	-	-	28.2.2016	Working	Non Captive	Yes, 24.11.201 5	PALLADAM, KODANGI PALAYAM	10°44'14" N to 10°44'24" N 77°47'05" E to 77°47'10" E	Open Cast
25	Rough Stone	R. GANESAN, S/O. RAMASAMY, NANJUNDAPURAM ROAD, COVAI	R.C. 473 / MINES / 2013 DATED 20.1.2016	117/3 (P), 4 (P), 9A, 10A, 10B (p), 11A, 11B (P), 117/12 (P) 2.19.0 HECT	(29.2.2016 - 28.2.2021)	-	-	29.2.2016	Working	Non Captive	Yes, 24.11.201 5	PALLADAM, KODANGIPALAY AM	11°01'21" N to 11°01'15" N 77°11'52" E to 77°11'47" E	Open Cast

26	Rough Stone	R. SIVAKUMAR, S/O. RAMASAMY GOUNDER, 63, VELAMPALAYAM, PALLADAM	R.C. 592 / MINES / 2015 DATED 4.3.2016	199/1A2 1.01.5 HECT	(4.3.2016 - 3.3.2021)	-	-	4.3.2016	Working	Non Captive	Yes, 15.2.2016	PALLADAM, BOOMALUR	11°03'41" N to 11°03'46" N 77°15'06" E to 77°15'09" E	Open Cast
27	Rough Stone	A. KANDASAMY GOUNDER, S/O. AVINASHI GOUNDER, VELAMPALAYAM, MANGALAM VIA., PALLADAM	R.C. 460 / MINES / 2015 DATED 4.3.2016	17/1A2D, 17/1B1B 0.89.5 HECT	(4.3.2016 - 3.3.2021)	-	-	4.3.2016	Working	Non Captive	Yes, 15.2.2016	PALLADAM, VELAMPALAYA M	11°03'51" N to 11°03'53" N 77°16'35" E to 77°16'38" E	Open Cast
28	Rough Stone	M. VENGATASH, S/O MANI, 1/323 KARANAM PETTAL, PALLADAM.	R.C. 139 / MINES / 2015 DATED 4.3.2016	114/1A, 115/1B, 2 2.25.5 HECT	(4.3.2016 - 3.3.2021)	-	-	4.3.2016	Working	Non Captive	Yes, 13.10.201 5	PALLADAM, KODANGIPALAY AM	11°01'27" N to 11°01'31" N 77°11'44" E to 77°11'52" E	Open Cast
29	Rough Stone	R. SUBRAMANIAM, S/O. RANGASAMY, 1/404. THATCHAN KADU, DEVARAYAN PALAYAM, PALLADAM	R.C. 128 / MINES / 2015 DATED 17.6.2016	114/1B, 1141C 1.99.5 HECT	(9.7.2016 - 8.7.2021)	-	-	9.7.2016	Working	Non Captive	Yes, 11.3.2016	PALLADAM, KODANGIPALAY AM	11°01'26" N to 11°01'32" N 77°11'26" E to 77°11'55" E	Open Cast
30	Rough Stone	K.M. CHINNASAMY, S/O. MYLSAMY, 5/174, KADAMPADI, SULUR	R.C. 138 / MINES / 2015 DATED 18.6.2016	89/4B (P), 92/2 2.42.0 HECT	(12.7.2016 - 11.7.2021)	-	-	12.7.2016	Working	Non Captive	Yes, 21.3.2016	PALLADAM, KODANGIPALAY AM	11°01'17" N to 11°01'24" N 77°12'08" E to 77°11'14" E	Open Cast
31	Rough Stone	A. VENAKTACHALAM, S/O. ARUNACHALA GOUNDER, 1/7, KANGEYAM PALAYAM, SULUR	R.C. 759 / MINES / 2015 DATED 17.8.2016	52/1D2 (P), 52/2A 1.29.0 HECT	(12.7.2016 - 11.7.2021)	-	-	17.8.2016	Working	Non Captive	Yes, 6.7.2016	PALLADAM, KODANGIPALAY AM	11°01'24.45" N to 11°01'30.10" N 77°12'45.80" to 77°12'49'97" E	Open Cast
32	Rough Stone	V. GURUSAMY, S/O. VEERAPPAN, 14, KATHIR LEY OUT 1ST STREET, KANGEYAM ROAD, TIRUPPUR	R.C. 800 / MINES / 2015 DATED 6.9.2016	308 2.50.0 HECT	(6.9.2016 TO 5.9.2021)	-	-	6.9.2016	Working	Non Captive	Yes, 10.8.2016	PALLADAM, BOOMALUR	11°03'03.69" N to 11°03'09.45" N 77°14'24.71" E to 77°14'31.74" E	Open Cast

33	Rough Stone	A. KUMAR, S/O. AROKYASAMY, SUSAIYAPURAM 1ST STREET, RAYAPURAM, TIRUPPUR	R.C. 92 / MINES / 2015 DATED 6.9.2016	228/2 2.57.0 HECT	(6.9.2016 TO 5.9.2021)	-	-	6.9.2016	Working	Non Captive	Yes, 10.8.2016	PALLADAM, VELAMPALAYA M	11°04'01.15" N to 11°04'05.34" N 77°15'45.16" E to 77°15'52.76" E	Open Cast
34	Rough Stone	S. BALAKUMAR, S/O. SUBBAIYAN, 5/216, ERANKATTU THOTTAM, ICHIPATTI, PALLADAM	R.C. 465 / MINES / 2015 DATED 6.9.2016	197/1, 197/2, 197/10, 11, 201/2 1.15.5 HECT	(6.9.2016 TO 5.9.2021)	-	-	6.9.2016	Working	Non Captive	Yes, 29.7.2016	PALLADAM, ICHIPATTI	11°03'27" N to 11°33'33.45" N 77°12'21" E to 77°12'24" E	Open Cast
35	Rough Stone	V. CHENNIAPPAN, S/O. VELAPPA GOUNDER, SELLANDI KADU, VELAMPALAYAM, PALLADAM	R.C. 515 / MINES / 2015 DATED 6.9.2016	221/1A (P) 0.80.0 HECT	(6.9.2016 TO 5.9.2021)	-	-	6.9.2016	Working	Non Captive	Yes, 29.7.2016	PALLADAM, VELAMPALAYA M	11°03'50" N to 11°03'54" N 77°15'26" E to 77°15'30" E	Open Cast
36	Rough Stone	M. PALANISAMY, S/O. MARAPPA GOUNDER, PALLAVARAYAN PALAYAM, PALLADAM	R.C. 148 / MINES / 2015 DATED 12.9.2016	50/3, 4 3.13.0 HECT	(12.9.2016 TO 11.9.2021)	-	-	12.9.2016	Working	Non Captive	Yes, 10.8.2016	PALLADAM, SUKKAMPALAY AM	11°02'01.29" N to 11°01'49.64" N 77°15'16.03" E to 77°15'20.44" E	Open Cast
37	Rough Stone	S. THANGAVEL, S/O. SINNA SUBBE GOUNDER, 1/509, ONDIKARAN THOTTAM, CHINNA KODANGIPALAYAM	R.C. 625 / MINES / 2015 DATED 12.9.2016	315/2D (P) 1.22.0 HECT	(12.9.2016 TO 11.9.2021)	-	-	12.9.2016	Working	Non Captive	Yes, 29.7.2016	PALLADAM, KODANGIPALAY AM	11°00'53" N to 11°00'58.10" N 77°12'43" E to 77°12'46" E	Open Cast
38	Rough Stone	T.R. JEGANATHAN, S/O. RAMASAPPA DEVAR, 8/82, THENNAMPALAYAM, SULUR	R.C. 474 / MINES / 2015 DATED 12.9.2016	168/2 1.94.0 HECT	(12.9.20 16 TO 11.9.202 1)	-	-	12.9.20 6	Working	Non Captive	Yes, 27.4.2016	PALLADAM, SAMALAPURAM	11°04'38" N to 11°04'31" N 77°13'59" E to 77°13'54" E	Open Cast
39	Rough Stone	M. RAMASAMY, S/O. MARAPPA GOUNDER, MANATHOTTAM, 63, VELAMPALAYAM, PALLADAM	R.C. 93 / MINES / 2016 DATED 21.9.2016	98/2 (PART) 1.20.0 HECT	(21.9.2016 TO 20.9.2021)	-	-	21.9.2016	Working	Non Captive	Yes, 6.9.2016	PALLADAM, BOOMALUR	11°04'07.20" N to 11°04'10.86" N 77°15'36.25" E to 77°15'41.21" E	Open Cast
40	Rough Stone	K. MYLAN, S/O. KARUPPASAMY, 2/92, IDUVAMPALAYAM, TIRUPPUR	R.C. 591 / MINES / 2015 DATED 21.9.2016	227/2 (P) 1.59.5 HECT	(21.9.2016 TO 20.9.2021)	-	-	21.9.2016	Working	Non Captive	Yes, 6.9.2016	PALLADAM, VELAMPALAYA M	11°03'58.48" N to 11°04'06.95" N 77°15'42.75" E to 77°15'45.47" E	Open Cast

41	Rough Stone	P. GOPAL, S/O. PALANI GOUNDER, 1/354, MERKU THOTTAM, KARANAM PETTAI, PALLADAM	R.C. 127 / MINES / 2015 DATED 14.9.2016	27/2B 1.74.5 HECT	14.9.2016 TO 13.9.2021	-	-	14.9.2016	Working	Non Captive	Yes, 15.7.2016	PALLADAM, KODANGI PALAYAM	11°01'45" N to 11°01'51" N 77°13'06" E to 77°13'12" E	Open Cast
42	Rough Stone	P. ARUMUGAM, S/O. PALANISAMY, 1/9, TRICHY ROAD, KANGAYAMPALAYAM	R.C. 79 / MINES / 2012 DATED 22.9.2016	194/1, 2 2.65.0 HECT	(22.9.2016 TO 21.9.2021)	-	-	22.9.2016	Working	Non Captive	Yes, 10.8.2016	PALLADAM, VELAMPALAYA M	11°03'41.48" N to 11°03'34.96" N 77°15'20.27" E to 77°15'14.32" E	Open Cast
43	Rough Stone	S.A. RAMACHANDRAN, S/O. S.R. ARUMUGAM, ERANTHOTTAM, SENGATHURAI, KADAMPADI, SULUR	R.C. 41 / MINES / 2016 DATED 23.9.2016	220/1C 1.19.0 HECT	(23.9.2016 TO 22.9.2021)	-	-	23.9.2016	Working	Non Captive	Yes, 10.8.2016	PALLADAM, ICHIPATTI	11°03'22.67" N to 11°03'16.82" N 77°11'59.79" E to 77°11'56.85" E	Open Cast
44	Rough Stone	S.A. RAMACHANDRAN, S/O. S.R. ARUMUGAM, ERANTHOTTAM, SENGATHURAI, KADAMPADI, SULUR	R.C. 430 / MINES / 2015 DATED 23.9.2016	220/1A, 223/2F 2.02.5 HECT	(23.9.2016 TO 22.9.2021)	-	-	23.9.2016	Working	Non Captive	Yes, 10.8.2016	PALLADAM, ICHIPATTI	11°03'18.14" N to 11°03'24.67" N 77°11'52.97" E to 77°12'0.79" E	Open Cast
45	Rough Stone	P.E. THANGAVEL, S/O. ESWARAMOORTHY, 1/66, VELAMPALAYAM, MANGALAM VIA., PALLADAM	R.C. 130 / MINES / 2016 DATED 16.10.2016	98/1 1.84.0 HECT	(16.10.2016 TO 15.10.2021)	-	-	16.10.2016	Working	Non Captive	Yes, 6.9.2016	PALLADAM, BOOMALUR	11°04'10.11" N to 11°04'14.08" N 77°15'34.74" E to 77°15'41.88" E	Open Cast
46	Rough Stone	E. MARIMUTHU, S/O. ESWARA MOORTHY, 63, VELAM PALAYAM, MANGALAM VIA., PALLADAM	R.C. 57 / MINES / 2016 DATED 16.10.2016	211/1A 1.03.5 HECT	(16.10.2016 TO 15.10.2021)	-	-	16.10.2016	Working	Non Captive	Yes, 6.9.2016	PALLADAM, VELAMPALAYA M	11°03'58.28" N to 11°04'01.93" N 77°15'44.83" E to 77°15'49.58" E	Open Cast
47	Rough Stone	K. SUDHAKAR, S/O. KRISHNASAMY GOUNDER, 63, VELAM PALAYAM, PALLADAM	R.C. 374 / MINES / 2012 DATED 16.10.2016	17/2A 1.04.5 HECT	(16.10.2016 TO 15.10.2021)	-	-	16.10.2016	Working	Non Captive	Yes, 6.9.2016	PALLADAM, VELAMPALAYA M	11°03'43.81" N to 11°03'46.89" N 77°16'28.73" E to 77°16'33.52" E	Open Cast
48	Rough Stone	R. SUBRAMANIAM, S/O. RAMASAMY, 2/481, SENTHUR ILLAM, SRI RANGA NAGAR, SULUR	R.C. 717 / MINES / 2014 DATED 18.10.2016	27/2E 1.77.5 HECT.	(18.10.2016 TO 17.10.2021)	-	-	18.10.2016	Working	Non Captive	Yes, 11.3.2016	PALLADAM, KODANGIPALAY AM	11°01'44" N to 11°01'48" N 77°13'12" E to 77°13'18" E	Open Cast

49	Rough Stone	N. KUMARASAMY, S/O. NATARAJAN, DEVARAYAN PALAYAM, ICHIPATTI VILLAGE,	R.C. 290 / MINES / 2014 DATED 4.11.2016	253/2B, 261/1B1, 261/1C1, 261/2 3.93.0 HECT	(4.11.2016 - 3.11.2021)	-	-	4.11.2016	Working	Non Captive	Yes, 6.9.2016	PALLADAM, BOOMALUR	11°03'29" N to 10°03'36" N 77°14'19" E to 77°14'26" E	Open Cast
50	Rough Stone	R. SHANMUGAM, S/O. P.C. RAMASAMY, 1/377, KODANGIPALAYAM, K.N. PURAM VIA., PALLADAM	R.C. 380 / MINES / 2016 DATED 4.11.2016	316/4 1.29.0 HECT	(4.11.2016 - 3.11.2021)	-	-	4.11.2016	Working	Non Captive	Yes, 26.9.2016	PALLADAM, KODANGI PALAYAM	11°00'57" N 77°12'51" E	Open Cast
51	Rough Stone	C. RAKKIYAPPAN, S/O. CHINNAPPA GOUNDER, 3/1, K.P.G. GARDEN, SULUR MAIN ROAD, COVAI	R.C. 378 / MINES / 2016 DATED 4.11.2016	215/1, 215/2 1.11.5 HECT	(4.11.2016 - 3.11.2021)	-	-	4.11.2016	Working	Non Captive	Yes, 26.9.2016	PALLADAM, ICHIPATTI	11°02'08.68" N to 11°02'04.65" N 77°13'00.36" E to 77°12'57.15" E	Open Cast
52	Rough Stone	S. GANESAN, S/O. SENNIAPPA GOUNDER, KANGHEYAM PALAYAM, SULUR	R.C. 389 / MINES / 2016 DATED 4.11.2016	104/1B (P), 116/2 (P), 114/2 (P) 1.58.4 HECT	(4.11.201 6 - 3.11.2021)	-	-	4.11.2016	Working	Non Captive	Yes, 26.9.2016	PALLADAM, ICHIPATTI	11°02'30.43" N to 11°02'35.86" N 77°13'26.69" E to 77°13'31.41" E	Open Cast
53	Rough Stone	S. GANESA MOORTHY, S/O. SUBRAMANIAM, 1/405, ANDI THOTTAM, KARANAMPETTAI, PALLADAM	R.C. 420 / Mines / 2016 dated 30.11.2016	141/1 0.78.0 Hect	30.11.201 6 - 29.11.202 1	-	-	30.11.201 6	Working	Non Captive	Yes, 24.10.201 6	PALLADAM, KODANGIPALAY AM	11°01'31.45" N to 11°01'36.14" N 77°11'32.52" E to 77°11'35.02" E	Open Cast
54	Rough Stone	S. MUTHUKARUPPASAMY, S/O. SUBRAMANIAM, CHINNA KALI PALAYAM, IDUVAI VILLAGE, TIRUPPUR	R.C. 450 / Mines / 2015 dated 30.11.2016	12/1C (P) 1.80.0 HECT	(30.11.2016 - 29.11.2021)	-	-	30.11.2016	Working	Non Captive	Yes, 24.10.201 6	PALLADAM, NARANAPURAM	11°03'46.28" N to 11°03'42.25" N 77°17'39.33" E to 77°17'33.30" E	Open Cast
55	Rough Stone	PRAVEEN & CO, RAKKIYAPPAN, KPG GARDEN, SULUR MAIN ROAD, SULUR	R.C. 379 / Mines / 2016 dated 12.12.2016	153/1A 1.07.0 HEC.	12.12.201 6 - 11.12.202 1	-	-	12.12.201 6	Working	Non Captive	Yes, 26.9.2016	PALLADAM, ICHIPATTI	11°02'08.68" N to 11°02'04.65" N 77°13'00.36" E to 77°12'57.15" E	Open Cast
56	Rough Stone	V. VELMURUGAN, S/O. VAIYAPURI GOUNDER, 3/185, KARANAMPETTAI, PALLADAM	R.C. 222 / Mines / 2016 dated 28.12.2016	365/1A2 1.51.0 HEC.	28.12.2016 - 27.12.2021	-	-	28.12.2016	Working	Non Captive	Yes, 24.11.201 6	PALLADAM, ICHIPATTI	11°02'33.63" N to 11°02'38.97" N 77°11'07.00" E to 77°11'12.43" E	Open Cast

57	Rough Stone	V. SHANMUGA SUNDARAM, S/O. VENKATACHALAM, ANDI THOTTAM VADAKKU, KARANAMPETTAI, PALLADAM	R.C. 182 / Mines / 2013 dated 9.3.2017	27/2A 0.87.5 HECT	(9.3.2017 - 9.2.2019)	-	-	9.3.2017	Working	Non Captive	Yes, 10.2.2014	PALLADAM, KODANGIPALAYAM	11°01'50" N 77°13'10" E	Open Cast
58	Rough Stone	M. VELUSAMY, S/O. MURUGASAMY GOUNDER, 1/78, PERUMA GOUNDAM PALAYAM, KARANAMPETTAI	R.C. 397 / MINES / 2016 dated 11.8.2017	139/1, 140/2B 0.73.0 HECT	(11.8.2017 TO 10.8.2022)	-	-	11.8.2017	Working	Non Captive	Yes, 18.11.2016	PALLADAM, KODANGI PALAYAM	11°01'38.70" N to 11°01'35.96" N 77°11'38.66" E to 77°11'34.65" E	Open Cast
59	Rough Stone	R. GOWRI @ BABY W/O. S.A. RAMACHANDRAN, SENGADURI,	R.C. 404/ MINES / 2016 dated 11.8.2017	206/2 1.57.0	(11.8.2017 TO 10.8.2022)	-	-	11.8.2017	Working	Non Captive	Yes, 26.9.2016	PALLADAM, ICHIPATTI	11°03'37.89" N to 11°03'33.87" N 77°12'12.00" E to 77°12'06.55" E	Open Cast
60	Rough Stone	K.S. RAJENDRAN, S/O. SUBRAMANIAM, 1/403, VADAKKU ANDI THOTTAM, KARANAMPETTAI, PALLADAM	R.C. 126 / MINES / 2016 dated 8.9.2017	158/2H 1.20.5 HECT	(8.9.2017 TO 7.9.2022)	-	-	8.9.2017	Working	Non Captive	Yes, 11.3.2016	PALLADAM, KODANGI PALAYAM	11°01'29" N to 11°01'34" N 77°11'24" E to 77°11'28" E	Open Cast
61	Rough Stone	S. SHANMUGA SUNDARAM, S/O. K.N. SUBBAIYAN, 3/243, KARANAMPETTAI, PALLADAM	R.C. 398 / MINES / 2016 dated 15.9.2017	186/2A1, 187/2B, 187/3A, 3B 1.29.0 HECT	(15.9.2017 TO 14.9.2022)	-	-	15.9.2017	Working	Non Captive	Yes, 23.6.2017	PALLADAM, KODANGI PALAYAM	11°01'34.80" N to 11°01'29.95" N 77°11'06.03" E to 77°11'02.03" E	Open Cast
62	Rough Stone	C. THANGARAJ, S/O. CHINNIYA GOUNDER, 1/67, KOMBAKATU PUTHUR, ICHIPATTI	R.C. 491 / MINES / 2016 dated 13.10.2017	207/1A (P), 1.92.0 HECT	(13.10.2017 TO 12.10.2022)	-	-	13.10.2011	Working	Non Captive	Yes, 7.6.2017	PALLADAM, ICHIPATTI	11°03'29.92" N to 11°03'34.32" N 77°12'03.55" E to 77°12'10.86" E	Open Cast
63	Rough Stone	K. SIVAKUMAR, S/O. KRISHNASAMY GOUNDER, 1/219, MANAL KADU, KARANAMPETTAI, PALLADAM	R.C. 112 / MINES / 2015 dated 10.11.2017	28/1B, 28/2A 3.06.0 HECT	(10.11.2017 TO 09.11.2022)	-	-	10.11.2017	Working	Non Captive	Yes, 11.3.2016	PALLADAM, KODANGI PALAYAM	11°03'29" N to 11°03'34" N 77°12'03" E to 77°12'10" E	Open Cast

64	Rough Stone	P. VASANTHAMANI, W/O. R. PALANISAMY, 1/7, KANGEYAM PALAYAM, SULUR COVAI	R.C. 345 / MINES / 2016 dated 10.11.2017	91/1A (PART) 1.72.0 HECT	(10.11.2017 TO 09.11.2022	-	-	10.11.2017	Working	Non Captive	Yes, 14.7.2017	PALLADAM, KODANGI PALAYAM	11°01'15.79" N to 11°01'21.32" N 77°12'16.26" E to 77°12'16.26" E	Open Cast
65	Rough Stone	G. BALASUBRAMANIAM, S/O. GURUSAMY GOUNDER, 1/398, ANDI THOTTAM, KARANAMPETTAI	R.C. 181 / MINES / 2013 DATED 18.1.2018	103/2C 1.15.5 HECT	(18.1.2018 TO 17.1.2023	-	-	18.1.2018	Working	Non Captive	Yes, 10.2.2014	PALLADAM, KODANGI PALAYAM	11°01'20.98" N to 11°01'18.84" N 77°12'1.65" E to 77°11'56.72" E	Open Cast
66	Rough Stone	P. VISWANATHAN, S/O. PALANISAMY, 275/A, NEELAKADU, VELAMPALAYAM, PALLADAM	R.C. 820 / MINES / 2016 DATED 27.3.2018	153/2A, 153/2C, 156/1B 1.77.0 HECT	(27.3.2018 TO 26.3.2023	-	-	27.3.2018	Working	Non Captive	Yes, 8.3.2018	PALLADAM, VELAM PALAYAM	11°02'22.28" N to 11°02'26.26" N 77°15'27.33" E to 77°15'34.54" E	Open Cast
67	Rough Stone	P. CHENNIYAPPAN, S/O. PALANISAMY GOUNDER, NADUVELAMPALAYAM, BOOMALUR VILLAGE, PALLADAM	R.C. 440 / MINES / 2016 DATED 28.3.2018	302/1A, 303/2A1 0.68.5 HECT	(28.3.2018 TO 27.3.2023	-	-	28.3.2018	Working	Non Captive	Yes, 8.3.2018	PALLADAM, BOOMALUR	11°02'57.18" N to 11°03'00.40" N 77°14'31.29" E to 77°14'35.19" E	Open Cast
68	Rough Stone	R. GUNASEKAR, S/O. RAMASAMY, 3/176, ARUL JOTHI NAGAR, KARANAMPETTAI, PALLADAM	R.C. 737 / MINES / 2016 DATED 16.4.2018	103/3B2 1.69.5 HECT	(16.4.2018 TO 15.4.2023	-	-	16.4.2018	Working	Non Captive	Yes, 8.3.2018	PALLADAM, KODANGI PALAYAM	11°01'16.63" N to 11°01'21.78" N 77°12'01.24" E to 77°12'07.59" E	Open Cast
69	Rough Stone	V. GANGESAN S/O. K.S. VELLUSAMY, 5/10 MARIYAPPA DEVAR STREET, SULUR,	R.C. 11 / MINES / 2017 DATED 18.4.2018	103/3A1A (P), 103/3A2, 103/3B1 1.81.0 Hect	(18.4.2018 TO 17.4.2023)	-	-	18.4.2018	Working	Non Captive	Yes, 8.3.2018	PALLADAM, KODANGI PALAYAM	11°01'19.31" N to 11°01'24.98" N 77°12'01.85" E to 77°12'07.13" E	Open Cast
70	Rough Stone	K.M. NACHIMUTHU, S/O. MARAPPA GOUNDER, 5/163-A. CHETTIYAR THOTTAM, KARADIVAVI, PALLADAM	R.C. 480 / MINES / 2016 DATED 20.9.2018	36/1, 37/1 1.28.5 HECT	(20.9.2018 TO 19.9.2023	-	-	20.9.2018	Working	Non Captive	Yes, 14.8.2018	PALLADAM, K. KRISHNA PURAM	10°56'07.16" N to 10°56'00.76" N 77°13'42.21" E to 77°13'47.39" E	Open Cast
71	Rough Stone	M. DEVARAJ, S/O. MARAPPA GOUNDER, 2/459, AMMA KADU, KODANGIPALAYAM, PALLADAM	R.C. 1485 / MINES / 2017 DATED 20.9.2018	312/3, 313/1, 313/2 (P), 314/2 (P) 3.16.0 HECT	(20.9.2018 TO 19.9.2023)	-	-	20.9.2018	Working	Non Captive	Yes, 14.8.2018	PALLADAM, KODANGI PALAYAM	11°00'47.66" N to 11°00'57.73" N 77°12'46.70" E to 77°12'51.17" E	Open Cast

72	Rough Stone	K. SIVAKUMAR, S/O. KRISHNASAMY GOUNDER, 1/219, MANAL KADU, KARANAMPETTAI, PALLADAM	R.C. 1486 / MINES / 2017 DATED 20.9.2018	154/2B, 158/2J 1.96.0 HECT	(20.9.2018 TO 19.9.2023)	-	-	20.9.2018	Working	Non Captive	Yes, 14.8.2018	PALLADAM, KODANGI PALAYAM	11°01'32.84" N to 11°01'39.17" N 77°11'28.30" E to 77°11'32.96" E	Open Cast
73	Rough Stone	A. VENAKTACHALAM, S/O. ARUNACHALA GOUNDER, 1/7, KANGAYAM PALAYAM, SULUR	R.C. 159 / MINES / 2017 DATED 1.10.2018	37/1,2, 38/4 (P) 4.79.5 HECT	(1.10.2018 TO 30.9.2023)	-	-	1.10.2018	Working	Non Captive	Yes, 14.8.2018	PALLADAM, KODANGI PALAYAM	11°01'51.73" N to 11°01'59.82" N 77°12'52.56" E to 77°12'52.56" E	Open Cast
74	Rough Stone	K. BALASUBRAMANIAM, S/O. KANDASAMY GOUNDER, SAMBA KADU, 63, VELAMPALAYAM, PALLADAM	R.C. 666 / MINES / 2017 DATED 1.10.2018	17/2B 2.06.0 HECT	(1.10.2018 TO 30.9.2023)	-	-	1.10.2018	Working	Non Captive	Yes, 14.8.2018	PALLADAM, VELAM PALAYAM	11°03'45.80" N to 11°03'50.44" N 77°16'29.59" E to 77°16'35.53" E	Open Cast
75	Rough Stone	P. VIJAYALAKSHMI W/O. K.A. PONUSAMY, 3/177, ARUL JOTHI NAGAR, PALLADAM.	R.C. 750 / MINES / 2016 DATED 3.10.2018	116/3B (P) 0.70.0 HECT	(3.10.2018 TO 2.10.2023)	-	-	3.10.2018	Working	Non Captive	Yes, 14.8.2018	PALLADAM, KODANGI PALAYAM	11°01'18.82" N to 11°01'21.38" N 77°11'51.45" E to 77°11'54.64" E	Open Cast
76	Rough Stone	M. LAKSHMI, W/O. JAYA BALA KRISHNAN, 18/342, MATHAVA VILASAM, 3, MAMMIYUR, GURUVAYUR	R.C. 746 / Mines / 2015 DATE 21.9.2016	375/1, 2, 3 4.39.0 HECT	(21.9.2016 TO 20.9.2021)	-	-	21.9.2016	Working	Non Captive	Yes, 10.8.2016	AVINASHI, MANGARASA VALAYA- PALAYAM	11°19'53.64" N to 11°20'01.22" N 77°11'32.67" E to 77°11'40.52" E	Open Cast
77	Rough Stone	N. RAJAMANICKAM, S/O. P. NATARAJ, 4/44, PAPPANAICKANUR, TIRUPPUR	R.C. 498 / Mines / 2009 DATE 5.7.2014	66/2 0.79.0 HECT	(24.10.2014 - 23.10.2019)	-	-	24.10.2014	Working	Non Captive	Yes, 25.2.2014	UTHUKULI, A. PERIYAPALAYA M	11°08'47" N to 11°08'49" N 77°23'58" E to 77°24'05" E	Open Cast
78	Rough Stone	R. CHITHRA, W/O. RANGASAMY, 157, PONNIYA GOUNDANUR, MORATTU PALAYAM, UTHUKULI	R.C. 291 / Mines / 2013 DATE 20.11.2014	367/2 (P) 4.14.5 HECT	16.12.2014 TO 15.12.2019)	-	-	16.12.2014	Working	Non Captive	Yes, 29.5.2014	UTHUKULI, MORATTUPALA YAM	11°08'32" N to 11°03'33.87" N 77°12'12.00" E to 77°12'06.55" E	Open Cast

79	Rough Stone	P. DHARMASELVAN, S/O. PERIYASAMY GOUNDER, THIMMANAICKENPALAY AM, UTHUKULI	R.C. 35 / Mines / 2013 DATE 23.5.2015	396/2A, 397/2A 2.25.0 Hect.	28.5.2015 - 27.5.2020)	-	-	28.5.2015	Working	Non Captive	Yes, 11.2.2015	UTHUKULI, MORATTUPALA YAM	11°08'14.00" N to 11°08'08.00" N 77°25'40.00" E to 77°25'37.00" E	Open Cast
80	Rough Stone	T.S. UTHAYAKUMAR, S/O. SUBRAMANIYA GOUNDER, THIMMANAICKEN PALAYAM, UTHUKULI	R.C. 195 / Mines / 2014 DATE 23.5.2015	389/1c 0.89.0 Hect	28.5.2015 - 27.5.2020)	-	-	28.5.2015	Working	Non Captive	Yes, 1.4.2015	UTHUKULI, MORATTUPALA YAM	11°07'59" N to 11°08'04" N 77°25'21" E to 77°25'24" E	Open Cast
81	Rough Stone	S. RAJU, S/O. SUBRAMANIYA GOUNDER, THIMMANAICKEN PALAYAM, UTHUKULI	R.C. 292 / Mines / 2014 DATE 19.6.2015	389/1B1 1.62.0 Hect	24.6.2015 TO 23.6.2020)	-	-	24.6.2015	Working	Non Captive	Yes, 17.3.2015	UTHUKULI, MORATTUPALA YAM	11°07'54.0" N to 11°07'58" N 77°25'09" E to 77°25'16" E	Open Cast
82	Rough Stone	T.N. THANGARAJ, S/O. NACHIMUTHU GOUNDER, THIMMANAICKEN PALAYAM, MORATTU PALAYAM	R.C. 170 / Mines / 2013 DATE 22.7.2015	155/2 1.62.5 Hect	(2.8.2015 TO 1.8.2020)	-	-	2.8.2015	Working	Non Captive	Yes, 11.2.2015	UTHUKULI, MORATTUPALA YAM	11°08'96" N 77°24'76" E	Open Cast
83	Rough Stone	P. THANGA MUTHUSAMY, S/O. PALANISAMY GOUNDER, 104, KOMALI THOTTAM, PICHAMPALAYAM PUTHUR, THOTTIYAPALAYAM, TIRUPPUR	R.C. 301 / Mines / 2015 DATE 15.1.2016	383/2A1 382/2B 3.24.0 HECT	(19.1.2016 - 18.1.2021)	-	-	19.1.2016	Working	Non Captive	Yes, 24.11.201 5	UTHUKULI, MORATTUPALA YAM	11°08'05" N to 11°08'12" N 77°25'12" E to 77°25'20" E	Open Cast
84	Rough Stone	T. SUMATHI, W/O. THANGARAJ, 20, AYYAMPALAYAM, UTHUKULI	R.C. 299 / Mines / 2015 DATE 13.1.2016	383/2A2B 0.89.5 HECT	(20.1.2016 - 19.1.2021)	-	-	20.1.2016	Working	Non Captive	Yes, 24.11.201 5	UTHUKULI, Morattupalayam	11°08'03" N to 11°08'06" N 77°25'12" E to 77°25'17" E	Open Cast
85	Rough Stone	M.R. VISWANATHAN, S/O. RAKKIYA GOUNDER, 185, MORATTU PALAYAM, UTHUKULI	R.C. 585 / Mines / 2013 DATE 13.1.2016	96/1B, 96/2B 1.09.0 HECT	(20.1.2016 - 19.1.2021)	-	-	20.1.2016	Working	Non Captive	Yes, 1.12.2015	UTHUKULI, MORATTUPALA YAM	11°09'12" N to 11°09'16" N 77°24'28" E to 77°24'31" E	Open Cast

86	Rough Stone	M.E. ARUNACHALAM, S/O. EJAMA GOUNDER, 2/36, MORATTU PALAYAM, UTHUKULI	R.C. 718 / Mines / 2014 DATE 13.1.2016	130/2 (P) 0.70.0 HECT	(20.1.2016 - 19.1.2021)	-	-	20.1.2016	Working	Non Captive	Yes, 1.12.2015	UTHUKULI, MORATTUPALA YAM	11°09'09" N to 11°09'12" N 77°24'24" E to 77°24'33" E	Open Cast
87	Rough Stone	K. THANGARAJ, S/O. KANDASAMY, 139, MORATTU PALAYAM, UTHUKULI	R.C. 796 / Mines / 2014 R.C. 485/Mines / 2016 DATE 13.1.2016 dated 8.11.2016	124/3A 0.91.2 HECT	(20.1.2016 - 19.1.2021)	-	-	20.1.2016	Working	Non Captive	Yes, 1.12.2015	UTHUKULI, MORATTUPALA YAM	11°09'25" N to 11°09'28" N 77°24'25" E to 77°24'29" E	Open Cast
88	Rough Stone	M. PALANISAMY, S/O. MUTHUSAMY, MORATTU PALAYAM, UTHUKULI	R.C. 300 / Mines / 2015 DATE 13.1.2016	385/2 (P) 0.59.5 HECT	(21.1.2016 - 20.1.2021)	-	-	21.1.2016	Working	Non Captive	Yes, 24.11.201 5	UTHUKULI, MORATTUPALA YAM	11°08'01.52" N to 11°08'05.85" N 77°25'01.93" E to 77°25'05.04" E	Open Cast
89	Rough Stone	M. THANGARAJ, S/O. M.P. MARIMUTHU, 18, BHARATHI NAGAR, UTHUKULI	R.C. 357 / Mines / 2015 DATE 15.1.2016	389/1B1A, 389/1B1B, 389/1B2 2.19.5 HECT	(21.1.2016 - 20.1.2021)	-	-	21.1.2016	Working	Non Captive	Yes, 24.11.201 5	UTHUKULI, MORATTUPALA YAM	11°07'59" N to 11°08'07" N 77°25'17" E to 77°25'23" E	Open Cast
90	Rough Stone	M.K. KANDASAMY K. SUNDARAVEL, 2/1, MYLAMPALAYAM, VELLIRAVELI, UTHUKULI	R.C. 325 / Mines / 2015 DATE 29.2.2016	156/1 (P) 1.66.0 HECT	(4.3.2016 - 3.3.2021)	-	-	4.3.2016	Working	Non Captive	Yes, 8.1.2016	UTHUKULI, VELLIRAVELI	11°16'15" N to 11°16'21" N 77°27'38" E to 77°27'44" E	Open Cast
91	Rough Stone	M. ESWARAN, S/O. MUTHUSAMY, 202-A, GOVINDAMPALAYAM, A. PERIYAPALAYAM, UTHUKULI	R.C. 516 / Mines / 2013 DATE 14.6.2016	160/2 1.24.0 HEC.	(18.6.2016 - 17.6.2021)	-	-	18.6.2016	Working	Non Captive	Yes, 15.2.2016	UTHUKULI, MORATTUPALA YAM	11°08'52" N to 11°08'47" N 77°24'45" E to 77°24'38" E	Open Cast
92	Rough Stone	T. JANAGI, W/O. THANGAMUTHU CHETTIYAR THOTTAM, THIMMANAICKEN PALAYAM, UTHUKULI	R.C. 517 / Mines / 2013 DATE 14.6.2016	189/1, 190/1 2.66.0 Hect	(18.6.2016 - 17.6.2021)	-	-	18.6.2016	Working	Non Captive	Yes, 15.2.2016	UTHUKULI, MORATTUPALA YAM	11°08'36" N to 11°08'43" N 77°25'11" E to 77°25'19" E	Open Cast

93	Rough Stone	K.C. PONNUDURAI, S/O. CHENNIMALAI GOUNDER, MERKU THOTTAM, KAIKOLAPALAYAM, PERIYA VEERASANGILI, PERUNDURAI	R.C. 125 / Mines / 2015 DATE 21.9.2016	156/2 1.50.5 HEC.	(21.9.2016 TO 20.9.2021)	-	-	21.9.2016	Working	Non Captive	Yes, 19.8.2016	UTHUKULI, VELLIRAVELI	11°16'14" N to 11°16'18" N 77°27'37" E to 77°27'45" E	Open Cast
94	Rough Stone	M. VIJAYAKUMAR, S/O. (LATE). MARAPPAN, 1-3. PARAPALAYAM, SARKAR PERIYAPALAYAM, UTHUKULI	R.C. 115/ Mines / 2016 DATE 20.9.2016	86/3B, 4B, 86/5B, 6B 0.73.0 HECT	(20.9.2016 TO 19.9.2021)	-	-	20.9.2016	Working	Non Captive	Yes, 25.7.2016	UTHUKULI, A. PERIYAPALAYA M	11°03'22.67" N to 11°03'16.82" N 77°11'59.79" E to 77°11'56.85" E	Open Cast
95	Rough Stone	J. YAMUNADEVI, W/O. JEYAPAL, 1/261, KILAKKU THOTTAM, GOUNDAM PALAYAM, UTHUKULI	R.C. 100 / Mines / 2016 DATE 21.9.2016	304/2B, 305/1,2,3,4 2.79.0 HECT	(21.9.2016 TO 20.9.2021)	-	-	21.9.2016	Working	Non Captive	Yes, 19.7.2016	UTHUKULI, SARKAR KATHANKANNI	11°06'38" N to 11°06'46" N 77°29'57" E to 77°30'04" E	Open Cast
96	Rough Stone	P. LOGANATHAN, S/O. PALANISAMY, 8, THERKU STREET, KODIYAMPALAYAM, UTHUKULI	R.C. 90 / Mines / 2016 DATE 21.9.2016	6/2 0.41.5 HECT.	(21.9.2016 TO 20.9.2021)	-	-	21.9.2016	Working	Non Captive	Yes, 11.7.2016	UTHUKULI, MUTHAM PALAYAM	11°12'28.61" N to 11°12'30.33" N 77°24'48.46" E to 77°24'51.89" E	Open Cast
97	Rough Stone	A.A. KUMARESAN, S/O ARUMUGAM, 3/109, MORATTUPALAYAM, UTHUKULI	R.C. 512 / Mines / 2015 DATE 21.9.2016	377/1 2.10.5 HECT	(21.9.2016 TO 20.9.2021)	-	-	21.9.2016	Working	Non Captive	Yes, 29.7.2016	UTHUKULI, MORATTUPALA YAM	11°08'22.87" N to 11°08'27.49" N 77°25'25.19" E to 77°25'31.78" E	Open Cast
98	Rough Stone	K. KARUPPUSAMY, S/O. KARUPPANA GOUNDER, 12, ANNA STREET, UTHUKULI	R.C. 529 / Mines / 2015 DATE 21.9.2016	383/1 (P), 383/2A2A1 (P) 0.71.5 HECT	(21.9.2016 TO 20.9.2021)	-	-	21.9.2016	Working	Non Captive	Yes, 11.7.2016	UTHUKULI, MORATTUPALA YAM	11°08'08.21" N to 11°08'11.18" N 77°25'02.51" E to 77°25'06.38" E	Open Cast
99	Rough Stone	M. VIJAYAKUMAR, S/O. MUTHUSAMY, CHINNA KADE PALAYAM, SENGAPPALI	R.C. 509 / Mines / 2015 DATE 21.9.2016	154/1A (P) 0.97.5 HECT	(21.9.2016 TO 20.9.2021)	-	-	21.9.2016	Working	Non Captive	Yes, 11.7.2016	UTHUKULI, MORATTUPALA YAM	11°08'59.91" N to 11°09'04.15" N 77°24'34.92" E to 77°24'38.89" E	Open Cast

100	Rough Stone	P.K. KRISHNASAMY, S/O. KARUPPANA GOUNDER, SENAPATHI CHETTI PALAYAM, SENGAPALLI, K. MUTHUSAMY, SENGAPALLI	R.C. 508 / Mines / 2015 DATE 21.9.2016	209/1A (P), 209/1B (P), 209/2 2.25.0 HECT	(21.9.2016 TO 20.9.2021)	-	-	21.9.2016	Working	Non Captive	Yes, 11.7.2016	UTHUKULI, MORATTUPALA YAM	11°08'19.06" N to 11°08'24.75" N 77°25'10.17" E to 77°25'16.61" E	Open Cast
101	Rough Stone	M.K. RASAPPAN, S/O. KARUPNA GOUNDER, 48, MORATTUPALAYAM, UTHUKULI	R.C. 536 / Mines / 2015 DATE 21.9.2016	139/2, 140/2 (P) 1.23.0 HECT	(21.9.2016 TO 20.9.2021)	-	-	21.9.2016	Working	Non Captive	Yes, 15.7.2016	UTHUKULI, MORATTUPALA YAM	11°09'03.93" N to 11°09'09.89" N 77°24'33.24" E to 77°24'37.26" E	Open Cast
102	Rough Stone	P. PALRAJ, S/O. PALANISAMY, THOTTIYAVALLAVU, MORATTUPALAYAM	R.C. 331 / Mines / 2015 DATE 21.9.2016	118/1 1.87.5 HECT	(21.9.2016 TO 20.9.2021)	-	-	21.9.2016	Working	Non Captive	Yes, 11.7.2016	UTHUKULI, A. PERIYAPALAYA M,	11°08'32" N to 11°08'39" N 77°24'10" E to 77°24'14" E	Open Cast
103	Rough Stone	N. AYYADURAI, S/O. NANJAPANNADI SELLANGKATTU THOTTAM, S. PERIYAPALAYAM, PERUNDURAI	R.C. 182 / Mines / 2015 DATE 23.9.2016	392 PART 3.52.0 HECT	(23.9.2016 TO 22.9.2021)	-	-	23.9.2016	Working	Non Captive	Yes, 10.8.2016	UTHUKULI, MORATTUPALA YAM	11°08'08.02" N to 11°08'12.79" N 77°25'18.87" E to 77°25'25.50" E	Open Cast
104	Rough Stone	P.K. SUBRAMANIAN, S/O. KUTTIYA GOUNDER, 7/23, MERKU THOTTAM, PONNAIYA GOUNDER, MORATTUPALAYAM,	R.C. 283 / Mines / 2016 DATE 27.10.2016	376/1(P) 2.02.5 HECT	(27.10.2016 TO 26.10.2021)	-	-	27.10.2016	Working	Non Captive	Yes, 6.9.2016	UTHUKULI, MORATTUPALA YAM	11°08'27.13" N to 11°08'21.79" N 77°25'37.77" E to 77°25'31.61" E	Open Cast
105	Rough Stone	T.N. MANICKA MOORTHY, S/O. NALLASAMY, KAVUTHAM PALAYAM, UTHUKULI	R.C. 822 / Mines / 2015 DATE 4.11.2016	233/1A 231/2B 2.16.0 HECT	(4.11.2016 - 3.11.2021)	-	-	4.11.2016	Working	Non Captive	Yes, 6.9.2016	UTHUKULI, KAAVUTHAMPA LAYAM	11°14'49.16" N to 11°14'56.59" N 77°26'54.70" E to 77°27'00.77" E	Open Cast
106	Rough Stone	M. VENKATACHALAM, S/O. MARAPPA GOUNDER, 67, AVINASHI GOUNDAMPALAYAM, SENGAPALLI	R.C. 91 / Mines / 2016 DATE 27.3.2017	6/1A (P) 0.81.0 HECT	(27.3.2017 TO 26.3.2022)	-	-	27.3.2017	Working	Non Captive	Yes, 8.9.2016	UTHUKULI, MUTHAMPALAY AM	11°03'37.89" N to 11°03'33.87" N 77°12'12.00" E to 77°12'06.55" E	Open Cast

107	Rough Stone	M. NALAYINI, S/O. MOHAN, 1/157, BHARATHI NAGAR, VEERAPANDI, TIRUPPUR	R.C. 391 / Mines / 2013 DATE 8.5.2017	397/1 1.52.0 HECT	(8.5.2017 TO 7.5.2022)	-	-	8.5.2017	Working	Non Captive	Yes, 24.10.201 6	UTHUKULI, MORATTUPALA YAM	11°08'04.86" N to 11°08'09.35" N 77°25'33.48" E to 77°25'38.28" E	Open Cast
108	Rough Stone	S. JEGADEESAN, S/O. SUBRAMANIAM, 5/143, KOOLIPALAYAM, VAVIPALAYAM POST,	R.C. 344 / Mines / 2016 DATE 11.5.2017	89/1 (P) 1.23.0 HECT	(11.5.2017 TO 10.5.2022)	-	-	11.5.2017	Working	Non Captive	Yes, 24.10.201 6	UTHUKULI, A. PERIYAPALAYA M	11°08'22.06" N to 11°08'25.33" N 77°23'46.41" E to 77°23'53.18" E	Open Cast
109	Rough Stone	C. PONNUSAMY, S/O. CHINNAPPA GOUNDER, 300, MERKU THOTTAM, NERUPERICHAL VILLAGE, VAVIPALAYAM	R.C. 279 / Mines / 2015 DATE 13.10.2017	223/1, 30/2 2.48.0 HECT	(13.10.2017 TO 12.10.2022)	-	-	13.10.2017	Working	Non Captive	Yes, 31.5.2017	UTHUKULI, Kavuthampalayam	11°15'07" N to 11°15'13" N 77°26'33" E to 77°26'41" E	Open Cast
110	Rough Stone	R. PALANISAMY, S/O. RASAPPA GOUNDER, 2/574, S. PERIYA PALAYAM, UTHUKULI	R.C. 88 / Mines / 2017 DATE 25.9.2018	125/1 1.25.0 HECT	(25.9.201 8 TO 24.9.2021)	-	-	25.9.2018	Working	Non Captive	Yes, 24.8.2016	UTHUKULI, A. Periyapalayam	11°08'33.58" N to 11°08'38.42" N 77°24'16.82" E to 77°24'20.21" E	Open Cast
111	Rough Stone	S. RAJASEKAR S/O SEMALAI GOUNDER, 71,GOUNVUDAN PALAYAM AVINASHI	R.C. 105 / Mines / 2017 DATE 25.9.2018	382/2A (PART) 1.98.5 HECT	(25.9.2018 TO 24.9.2023)	-	-	25.9.2018	Working	Non Captive	Yes, 14.8.2018	UTHUKULI, Morattupalayam	11°08'14.89" N to 11°08'20.80" N 77°25'15.05" E to 77°25'20.01" E	Open Cast
112	Rough Stone	N. AYYADURAI, S/O. NANJAPANNADI SELLANGATTU THOTTAM, S. PERIYAPALAYAM, PERUNDURAI	R.C. 341 / Mines / 2017 DATE 28.9.2018	392 PART 2.02.5 HECT	(28.9.2018 TO 27.9.2023)	-	-	28.9.2018	Working	Non Captive	Yes, 14.8.2018	UTHUKULI, Morattupalayam	11°08'12" N to 11°08'18" N 77°25'17" E to 77°25'25" E	Open Cast
113	Rough Stone	PON. VADIVEL, S/O. PONNUSAMY, ELLAPALAYAM, NELALI, KANGEYAM	R.C. 132 / Mines / 2012 dated 30.9.2014	1630/8B, 1631/2B 1.97.5 HECT	(30.9.201 4 - 29.9.2019)	-	-	30.9.2014	Working	Non Captive	Yes, 12.11.201 3	KANGEYAM, VELLAKOIL	10°53'16.85" N to 10°53'10.27" N 77°44'04.69" E to 77°43'56.08" E	Open Cast
114	Rough Stone	G. NATARAJAN, 5/703, PICHAMPALAYAM PUTHUR, P.N. ROAD, TIRUPPUR	R.C. 406 / Mines / 2012 dated 30.10.2014	411/2, 412/4,5,6,7 3.34.5 HECT	20.11.20 14 TO 19.11.20 19	-	-	20.11.20 14	Working	Non Captive	Yes, 27.2.2014	KANGEYAM KATHANKANNH	11°06'00" N to 11°05'51" N 77°29'32" E to 77°29'28" E	Open Cast

115	Rough Stone	G. RAJAMANI, W/O. GANESHAN, 1299/182, KARIYAKALIYAMMAN KOIL NEAR, PARANCHERVALI KANGEYAM TALUK	R.C. 174 / Mines / 2013 dated 10.10.2015	1299/1A (P), 1299/2A (P), 1295/1 2.18.5 HECT	(6.11.2015 TO 5.11.2020)	-	-	6.11.2015	Working	Non Captive	Yes, 24.2.2015	KANGEYAM, NAAL ROAD	11°05'16" N to 11°05'24" N 77°35'40" E to 77°35'46" E	Open Cast
116	Rough Stone	DHANVANTH BLUE METALS, PARTNER, S. SIVANANDHA VADIVEL, 9/1, SADAYA PALAYAM, CHINNA THALAKARAI, VELLAKOIL	R.C. 470 / Mines / 2011 dated 18.1.2016	1033/A1A, 1033/C1, 1034/A1 1.87.5 HECT	(21.1.2016 - 20.1.2021)	-	-	21.1.2016	Working	Non Captive	Yes, 24.11.201 5	KANGEYAM, VELLAKOIL	10°54'42" N to 10°54'46" N 77°42'17" E to 77°42'24" E	Open Cast
117	Rough Stone	K.S. SHANMUGAM, S/O. SIVANMALAI GOUNDER, KUPPANAICKEN VALASU, PARANJERVALI, KANGEYAM	R.C. 109 / Mines / 2012 dated 20.1.2016	548/1 0.98.5 HECT	(29.2.2016 - 28.2.2021)	-	-	29.2.2016	Working	Non Captive	Yes, 14.8.2014	KANGEYAM, NAAL ROAD	11°05'15" N to 11°05'10" N 77°35'57" E to 77°36'00" E	Open Cast
118	Rough Stone	A.D. ELANGO, S/O. A.R. DURAISAMY, 531/C, MAINROAD, KUNNATHUR POST,	R.C. 237 / Mines / 2015 dated 14.6.2016	823/A, 823/B 1.92.0 HECT	(22.6.20 16 TO 21.6.20 21)	-	-	22.6.20 16	Workin g	Non Captive	Yes, 15.2.2016	KANGEYAM, NAAL ROAD	10°04'07.04" N to 10°04'07.45" N 77°35'07.36" E to 77°35'18.91" E	Open Cast
119	Rough Stone	V. MARUTHACHALAM, S/O. VELUSAMY PULIKAL MEDU 2ND STREET, KANGEYAM	R.C. 117 / Mines / 2015 dated 14.6.2016	1259/3 2.02.5 HECT	(22.6.20 16 TO 21.6.202 1)	-	-	22.6.201 6	Workin g	Non Captive	Yes, 2.3.2016	KANGEYAM, SIVANMALAI	11°01'11" N to 11°01'02" N 77°30'39" E to 77°30'36" E	Open Cast
120	Rough Stone	P. RAMASAMY, S/O. PALANISAMY, 11/682, SIVANAMALAI, KANGEYAM	R.C. 48 / Mines / 2013 dated 14.6.2016	277/1B1 277/2C1 0.86.5 HECT	(18.6.2016 TO 17.6.2021)	-	-	18.6.2016	Working	Non Captive	Yes, 17.2.2016	KANGEYAM, KEERANUR	11°04'03" N to 11°03'59" N 77°32'14" E to 77°32'10" E	Open Cast
121	Rough Stone	P. GOVINDARAJ, S/O. PALANISAMY, 11/481, SARAVANA NAGAR, KANGEYAM	R.C. 43 / Mines / 2013 dated 14.6.2016	277/1B2 0.46.0 HECT	(18.6.2016 TO 17.6.2021)	-	-	18.6.2016	Working	Non Captive	Yes, 17.2.2016	KANGEYAM, KEERANUR	11°04'04" N to 11°04'01" N 77°32'14" E to 77°32'11" E	Open Cast
122	Rough Stone	P. SENTHIL, S/O. PERIYASAMY GOUNDER, 19/72, KONGU NAGAR, SENAPATHIPALAYAM, VELLAKOIL	R.C. 477 / Mines / 2015 dated 21.9.2016	226/B 1.24.5 Hect	(21.9.2016 to 20.9.2021)	-	-	21.9.2016	Working	Non Captive	Yes, 29.7.2016	KANGEYAM, UTHAMAPALAY AM	10°56'29.55" N to 10°56'33.10" N 77°40'52.01" E to 77°40'57.02" E	Open Cast

123	Rough Stone	R. SELVARAJ, S/O. RAMANAICKER, 134, PUTHUKADU, VELLAKOIL,	R.C. 499 / Mines / 2015 dated 21.9.2016	1030/1 2.74.0 HECT	(21.9.2016 to 20.9.2021)	-	-	21.9.2016	Working	Non Captive	Yes, 29.7.2016	KANGEYAM, VELLAKOIL	10°54'45.73" N to 10°54'49.34" N 77°42'17.00" E to 77°42'27.60" E	Open Cast
124	Rough Stone	K. SUBRAMANIAM, S/O. KARUPANA GOUNDER, 30/1, NETHAJI STREET, UTHUKULI	R.C. 425 / Mines / 2015 dated 21.9.2016	1181/2A 1.86.0 HECT	(21.9.2016 to 20.9.2021)	-	-	21.9.2016	Working	Non Captive	Yes, 29.7.2016	KANGEYAM, SIVANMALAI	11°01'15.33" N to 11°01'22.52" N 77°30'50.04" E to 77°30'54.12" E	Open Cast
125	Rough Stone	K. MURUGASAMY, S/O. KARUPANA GOUNDER, 228, HOSPITAL ROAD, UTHUKULI	R.C. 426 / Mines / 2015 dated 21.9.2016	1181/1A 1.35.5 HECT	(21.9.201 6 to 20.9.2021)	-	-	21.9.2016	Working	Non Captive	Yes, 29.7.2016	KANGEYAM, SIVANMALAI	11°01'16.27" N to 11°01'22.91" N 77°30'47.73" E to 77°30'51.39" E	Open Cast
126	Rough Stone	P. SELVASUNDARAM, S/O. LATE POOSAPPAN, 11, RAGUPATHI NAICKENPALAYAM, RAILWAY COLONY POST, ERODE	R.C. 273 / Mines / 2013 dated 21.9.2016	46 4.97.0 HECT	(21.9.2016 to 20.9.2021)	-	-	21.9.2016	Working	Non Captive	Yes, 15.2.2016	KANGEYAM, KUTTAPALAYA M	11°05'35" N to 10°05'45" N 77°41'23" E to 77°41'31" E	Open Cast
127	Rough Stone	P. SASIKUMAR, S/O. C. PALANISAMY, 130, ARASANKADU, PERUMANALLUR, TIRUPPUR	R.C. 61 / Mines / 2015 dated 21.9.2016	449 PART, 450 4.44.0 HECT	(21.9.2016 to 20.9.2021)	-	-	21.9.2016	Working	Non Captive	Yes, 10.8.2016	KANGEYAM, KEERANUR	11°04'45" N to 11°04'54" N 77°33'20" E to 77°33'29" E	Open Cast
128	Rough Stone	P. GANESAN, S/O. PALANIAPPA GOUNDER, NACHIPALAYAM, VELLAKOIL	R.C. 39 / Mines / 2013 dated 4.11.2016	1388/A1, 1390/A 4.01.0 HECT	(4.11.201 6 TO 3.11.2021)	-	-	4.11.2016	Working	Non Captive	Yes, 26.9.2016	KANGEYAM, VELLAKOIL	10°54'33.99" N to 10°54'41.32" N 77°42'35.25" E to 77°42'44.83" E	Open Cast
129	Rough Stone	R. MANOHARAN, S/O. K.K. RAMASAMY, 1/284, K.N. THOTTAM, ANDANKOIL KEEL PAGAM, ATHUR	R.C. 416 / Mines / 2016 dated 12.1.2017	733/2, 734/2 3.25.0 HECT	(12.1.2017 - 11.1.2022)	-	-	12.1.2017	Working	Non Captive	Yes, 18.11.201 6	KANGEYAM, SENAPATHIPAL AYAM	10°56'29.55" N to 10°56'33.10" N 77°40'52.01" E to 77°40'57.02" E	Open Cast
130	Rough Stone	D. MOHANRASU, S/O. DURAISAMY, PERIYA THOTTAM, ALAGIYA PALAYAM, SIRUGINARU, DHARAPURAM	R.C. 338 / Mines / 2016 dated 27.3.2017	857/1 (P) 0.81.0 HECT	(27.3.2017 TO 26.3.2022)	-	-	27.3.2017	Working	Non Captive	Yes, 18.11.201 6	KANGEYAM, MUDHALIPALY AAM	10°52'42.97" N to 10°52'39.04" N 77°32'14.09" E to 77°32'11.27" E	Open Cast

131	Rough Stone	M. MEIGNANA MOORTHI, S/O. MUTHUSAMY, 5/99, KALLERI, ALAMPADI, KANGEYAM	R.C. 394 / MINES / 2015 dated 1.9.2017	571/2A, 571/2B 1.65.0 HECT	(1.9.2017 TO 31.8.2022)	-	-	1.9.2017	Working	Non Captive	Yes, 7.6.2017	Kangeyam, Keeranur	11°05'09.16" N to 11°05'15.63" N 77°34'32.87" E to 77°34'37.54" E	Open Cast
132	Rough Stone	S. SUNDARAM, S/O. SELLAPPA GOUNDER, KAVALAIKATTU VALASU, KEERANUR VILLAGE, KANGEYAM	R.C. 877 / MINES / 2014 dated 8.9.2017	24/c2 2.27.5 Hect.	(8.9.2017 TO 7.9.2022)	-	-	8.9.2017	Working	Non Captive	Yes, 7.6.2017	Kangeyam, Keeranur	11°04'24.66" N to 11°04'19.11" N 77°34'10.21" E to 77°34'04.52" E	Open Cast
133	Rough Stone	P. VELUSAMY, S.N. SAMIYAPPAN, KEERANUR, KANGEYAM	R.C. 73 / MINES / 2015 dated 8.9.2017	383/A3A1 383/A3A3 2.15.5 HECT	(8.9.2017 TO 7.9.2022)	-	-	8.9.2017	Working	Non Captive	Yes, 19.6.2017	Kangeyam, Keeranur	11°05'48.58" N to 11°03'42.77" N 77°32'08.86" E to 77°32'03.24" E	Open Cast
134	Rough Stone	K. MOHANA SUNDARAM, S/O. R.P. KUPPUSAMY, 68, THANGA PERUMAL STREET, ERODE	R.C. 346 / MINES / 2015 dated 15.9.2017	277/1, 228/2 2.70.0 HECT	(15.9.2017 TO 14.9.2022)	-	-	15.9.2017	Working	Non Captive	Yes, 7.6.2017	KANGEYAM, Mullipuram	11°03'43.19" N to 11°03'35.38" N 77°38'46.49" E to 77°38'41.58" E	Open Cast
135	Rough Stone	S.K. SUBRAMANI, S/O. KANDASAMY GOUNDER, SALLIYANKATTU PALLAM, UDAIYAM, KANGEYAM	R.C. 40 / MINES / 2015 dated 22.11.2017	175/3, 176 3.89.5	22.11.2017 TO 21.11.2022	-	-	22.11.2017	Working	Non Captive	Yes, 31.5.2017	KANGEYAM, Udayam	11°03'02.44" N to 11°03'10.95" N 77°46'38.29" E to 77°46'49.20" E	Open Cast
136	Rough Stone	N. SANTHOSH, S/O. NATARAJAN, 120, 4TH CROSS, SAKTHI NAGAR, KEEL THINDAL, ERODE	R.C. 789 / MINES / 2016 DATED 23.3.2018	407/1, 407/2 1.86.0 HECT	(23.3.2018 TO 22.3.2023)	-	-	23.3.2018	Working	Non Captive	Yes, 8.3.2018	KANGEYAM, Maravapalayam	11°05'42.07" N to 11°05'46.89" N 77°32'08.63" E to 77°32'13.68" E	Open Cast
137	Rough Stone	K. ELANGO, S/O. KUMARASAMY, 28-B, NACHIPALAYAM, VELLAKOIL, KANGEYAM	R.C. 543 / MINES / 2016 DATED 27.3.2018	1374/B, 1374/F1 3.16.0 HECT	(27.3.2018 TO 26.03.2023)	-	-	27.3.2018	Working	Non Captive	Yes, 8.3.2018	KANGEYAM, Vellakoil	11°54'35.78" N to 10°54'41.30" N 77°43'01.77" E to 77°43'10.15" E	Open Cast

138	Rough Stone	M. SARASWATHI, W/O. HARIHARASUDHAN, 9, NEW GRAMA KRISHNA PURAM, TIRUPPUR	R.C. 576 / MINES / 2016 DATED 9.4.2018	1284/2 (P), 1284/4 2.13.0	(9.4.2018 - 8.4.2023)	-	-	9.4.2018	Working	Non Captive	Yes, 8.3.2018	KANGEYAM, Sivanmalai	11°00'59.68" N to 11°01'05.16" N 77°30'31.46" E to 77°33'55.13" E	Open Cast
139	Rough Stone	K. ESWARA MOORTHY, S/O. KALIYAPPAN, 4/337, SRI NIVASH, SILVER PART APARTMENT, VALLIPURATHAN PALAYAM, PERUNDURAI	R.C. 531 / MINES / 2016 DATED 6.4.2018	556/1, 4, 5, 556/7B P 4.89.0	(6.4.2018 TO 5.4.2023)	-	-	6.4.2018	Working	Non Captive	Yes, 8.3.2018	Kangeyam, NallRoad	11°05'30.50" N to 11°05'39.23" N 77°35'46.44" E to 77°35'33.93" E	Open Cast
140	Rough Stone	A.D. ELANGO, S/O. A.R. DURAISAMY, 531/C, MAINROAD, KUNNATHUR POST,	R.C. 20 / MINES / 2017 DATED 6.4.2018	825/A (P), 825/B2 (P), 825/A2 (P), 826/B, 827/1 TO 5 4.56.5 HECT	(6.4.2018 TO 5.4.2023)	-	-	6.4.2018	Working	Non Captive	Yes, 8.3.2018	Kangeyam, NallRoad	10°04'07.04" N to 10°04'07.45" N 77°35'07.36" E to 77°35'18.91" E	Open Cast
141	Rough Stone	T. GUNASEKARAN, S/O. TIRUPPATHI, 1/241, KUPPUSAMY NAIDU PURAM, SAMI GOUNDAN PUTHUR, PALLADAM	R.C. 384 / MINES / 2016 DATED 16.4.2018	986/B1 (PART) 0.96.0 HECT	(16.4.2018 TO 15.4.2023)	-	-	16.4.2018	Working	Non Captive	Yes, 18.11.201 6	KANGEYAM, Mudalipalayam	10°52'22.77" N to 10°52'27.00" N 77°31'03.24" E to 77°31'05.94" E	Open Cast
142	Rough Stone	M.K. NANDHEESWARAN, S/O. KARUPANA GOUNDER, 2/141, VADAKALA THOTTAM, MORATTUPAAYAM	R.C. 817 / MINES / 2016 DATED 25.9.2018	404/1B, 404/2, 405/A1A 1.30.0	(25.9.2018 - 24.9.2023)	-	-	25.9.2015	Working	Non Captive	Yes, 14.8.2018	KANGEYAM, Maravapalayam	11°05'47.83" N to 11°05'53.99" N 77°32'03.93" E to 77°32'09.65" E	Open Cast
143	Rough Stone	R.P.P. BLUE METALS, 156, MULLAMPARAPPU, NATHAGOUNDAM PALAYAM, MODAKURICHI	R.C. 28 / MINES / 2017 DATED 25.9.2018	49 2.37.5 HECT	(28.9.2018 - 27.9.2023)	-	-	28.9.2018	Working	Non Captive	Yes, 14.8.2018	Kangeyam, Kuttapalayam	11°05'37.27" N to 11°05'46.61" N 77°41'20.14" E to 77°41'25.29" E	Open Cast
144	Rough Stone	S.P. BALASUBRAMANIAM, S/O. PALANISAMY GOUNDER, SEDAR PALAYAM, NERUPERICAL, UTHUKULI	R.C. 125 / MINES / 2017 DATED 1.10.2018	603/3 (P), 603/4 (P) 2.01.17	(1.10.2018 - 30.9.2023)	-	-	1.10.2018	Working	Non Captive	Yes, 14.8.2018	Kangeyam, Keeranur	11°04'52.04" N to 11°04'58.57" N 77°33'21.92" E to 77°33'27.49" E	Open Cast

145	Rough Stone	N.K. NANDHA GOPAL, S/O. KULANTHAIVEL MUDHALIYAR, 30, BANGALA ROAD 1ST ST., TIRUPPUR	R.C. 657 / MINES / 2017 DATED 1.10.2018	765 2.96.5 HECT	(1.10.2018 - 30.9.2023)	-	-	1.10.2018	Working	Non Captive	Yes, 14.8.2018	KANGEYAM, KAMBILIYAM PATTI	10°53'54.95" N to 10°54'05.12" N 77°37'48.34" E to 77°37'53.32" E	Open Cast
146	Rough Stone	B. RAJAMANI, W/O. BALASUBRAMANI, 287, VELAMPALAYAM, PALLADAM	R.C. 443 / MINES / 2017 DATED 5.10.2018	984/2A2 (P), 984/2B (P) 1.21.4 HECT	(5.10.2018 - 4.9.2023)	-	-	5.10.2018	Working	Non Captive	Yes, 14.8.2018	KANGEYAM, Mudalipalayam	10°52'28.24" N to 10°52'31.13" N 77°31'17.16" E to 77°31'20.86" E	Open Cast
147	Rough Stone	C.P. VELUSAMY, C.M. SHANMUGA SUNDARAM, CHINNA GOUNDAN VALASU, NALL ROAD, KANGEYAM	R.C. 84 / MINES / 2012 DATED 5.3.2019	493/A1, A2 2.15.0 HECT	(5.3.2019 - 4.3.2024)	-	-	5.3.2019	Working	Non Captive	Yes, 15.9.2015	Kangeyam, Keeranur	11°05'11" N 77°33'43" E	Open Cast
148	Rough Stone	K. SENTHIL KUMAR, S/O. KUMARAVEL, 396, UDUMALAI ROAD, SELAMPALAYAM, DHARAPURAM	R.C. 315/ MINES / 2015 DATED 6.11.2015	252/2B (eastern central part) 2.49.0 Hect	20.11.2015 to 19.11.2020	-	-	20.11.2015	Working	Non Captive	Yes, 12.10.2015	DHARAPURAM, KANGEYAMPAL AYAM	10°40'40" N to 10°40'47" N 77°24'59" E to 77°25'05" E	Open Cast
149	Rough Stone	V. MANIVEL, S/O. K.M. VELUSAMY, KALLIMETTU PALAYAM, KOLUMANGULI, DHARAPURAM	R.C. 248 / MINES / 2015 DATED 20.1.2016	155/1, 155/2 3.47.0	(21.1.2016 - 20.1.2021)	-	-	21.1.2016	Working	Non Captive	Yes, 24.11.2015	DHARAPURAM, KOLLUMANGUL I	10°52'01" N to 10°52'09" N 77°33'08" E to 77°30'16" E	Open Cast
150	Rough Stone	R. SENTHIL KUMAR, S/O. RAMASAMY, 45/1, ELLISH NAGAR, DHARAPURAM	R.C. 739 / MINES / 2014 DATED 18.6.2016	245/3 (PART) 3.50.0 HECT	(12.7.2016 - 11.7.2021)	-	-	12.7.2016	Working	Non Captive	Yes, 25.2.2016	DHARAPURAM, MANAKKADAV U	10°40'58" N to 10°41'07" N 77°34'28" E to 77°34'39" E	Open Cast
151	Rough Stone	R. KANDASAMY, S/O. RAMASAMY GOUNDER, 2/107, KALATHUKADU, PODARAM PALAYAM, PERUMANALLUR	R.C. 224 / MINES / 2013 DATED 23.6.2016	197/A, B, 198 3.37.5 HECT	(12.7.2016 - 11.7.2021)	-	-	12.7.2016	Working	Non Captive	Yes, 11.3.2016	DHARAPURAM, CHINNA MARUTHUR	10°44'14" N to 10°44'24" N 77°47'05" E to 77°47'10" E	Open Cast
152	Rough Stone	R. PALANISAMY, S/O. RAMASAMY GOUNDER, KOOVAN THOTTAM, SELAMPALAYAM, DHARAPURAM	R.C. 350 / MINES / 2015 DATED 18.10.2016	469/1B1 1.21.5 HECT	(18.10.2016 - 17.10.2021)	-	-	18.10.2016	Working	Non Captive	Yes, 14.8.2018	DHARAPURAM, KOLATHUPALA YAM	10°43'42.29" N to 10°43'46.68" N 77°33'25.09" E to 77°33'28.89" E	Open Cast

153	Rough Stone	P. GOVINDASAMY, S/O. PERIYASAMY GOUNDER, D-4, PURPLE SQUARE, P.V.S. GARDEN, COVAI	R.C. 188 / MINES / 2016 DATED 27.3.2018	701/1 2.03.5	(27.3.2018 TO 26.3.2023)	-	-	27.3.2018	Working	Non Captive	Yes, 8.3.2018	DHARAPURAM, CHINNA MARUTHUR	10°43'18.36" N to 10°43'24.35" N 77°48'41.50" E to 77°48'47.16" E	Open Cast
154	Rough Stone	T. JEGADEESWARAN, S/O. THANGAMUTHU GOUNDER, ORAMBA PUTHUR, KOLUMANGULI POST, DHARAPURAM	R.C. 856 / MINES / 2014 DATED 16.4.2018	156/2B (PART) 1.41.5 HECT	(16.4.2018 TO 15.4.2023)	-	-	16.4.2018	Working	Non Captive	Yes, 11.3.2016	Dharapuram, Kolumanguli	10°52'06" N to 10°52'11" N 77°30'08" E to 77°30'13" E	Open Cast
155	Rough Stone	N. VELUSAMY, S/O. NACHIMUTHU GOUNDER, NEDU VALASU, SAMMANKARAI, MOOLANUR	R.C. 32 / MINES / 2013 DATED 28.9.2018	813 3.15.5	(28.9.2018 - 27.9.2023)	-	-	28.9.2018	Working	Non Captive	Yes, 14.8.2018	DHARAPURAM, KOMARA PALAYAM	10°41'05" N to 10°41'11" N 77°47'22" E to 77°47'30" E	Open Cast
156	Rough Stone	ULTRA READY MIX CONCRETE PVT. LTD., TATAPATH, COVAI	R.C. 986 / MINES / 2017 DATED 20.9.2018	26/A 2.91.5 HECT	(20.9.2018 - 19.9.2023)	-	-	20.9.2018	Working	Non Captive	Yes, 14.8.2018	Dharapuram, Pungandurai	10°54'10.88" N to 10°54'16.45" N 77°34'52.16" E to 77°35'01.02" E	Open Cast
157	Rough Stone	K. ESWARASAMY, S/O. KARUPPUSAMY GOUNDER, 1428-A, KARUPPUSAMY PUTHUR, MYVADI	R.C. 223 /Mines/2013 DATE 23.8.2014	648 PART 2.13.0	(28.8.2014 - 27.8.2019)	-	-	28.8.2014	Working	Non Captive	Yes, 29.5.2014	MADATHUKULA M, MYVADI	10°34'25" N to 10°34'30" N 77°19'52" E to 77°19'58" E	Open Cast
158	Rough Stone	U.P. PRABHU JOTHI, S/O. PONRAMAN D-15, BALAKRISHNAN STREET, GANTHI NAGAR, UDUMALAI	R.C. 308 /Mines/2015 DATE 7.11.2015	30/1A2 30/2A, 30/3A1 (P) 3.24.0 HECT	14.11.2015 TO 13.11.2020	-	-	14.11.2015	Working	Non Captive	Yes, 12.10.2015	MADATHUKULA M, PAPPANKULAM	10°33'16" N to 10°33'23" N 77°19'09" E to 77°19'15" E	Open Cast
159	Rough Stone	R. JEGADEESWARAN, S/O. RAMASAMY GOUNDER, 4/1136, NARASINGAPURAM, MADATHUKULAM	R.C. 518 /Mines/2013 DATE 31.12.2015	688 PART 1.38.0 HECT	(9.1.2016 - 8.1.2021)	-	-	9.1.2016	Working	Non Captive	Yes, 25.11.2015	MADATHUKULA M, MYVADI	10°34'50" N to 10°34'57" N 77°20'22" E to 77°20'28" E	Open Cast
160	Rough Stone	P. SANTHANA KRISHNAN, S/O. PALANI GOUNDER, 927-E, NARASINGAPURAM, MADATHUKULAM	R.C. 575 /Mines/2014 DATE 31.12.2015	610/1 (PART) 1.70.6 HEC.	(9.1.2016 - 8.1.2021)	-	-	9.1.2016	Working	Non Captive	Yes, 25.11.2015	MADATHUKULA M, MYVADI	10°33'51" N to 10°33'56" N 77°19'37" E to 77°19'41" E	Open Cast

161	Rough Stone	R. KRISHNASAMY, S/O. RAMASAMY GOUNDER, 947- B, NARASINGAPURAM, MADATHUKULAM	R.C. 578 /Mines/2014 DATE 31.12.2015	513/2A1, 513/2A2 (P) 513/2B 2.02.5 HECT	(13.1.2016 - 12.1.2021)	-	-	13.1.2016	Working	Non Captive	Yes, 25.11.2015	MADATHUKULA M, MYVADI	10°34'42" N to 10°34'46" N 77°19'44" E to 77°19'56" E	Open Cast
162	Rough Stone	N. AGATHIAPPAN, S/O. NATARAJA GOUNDER, 1237, NARASINGAPURAM, KRISHNAPURAM POST, MADATHUKULAM	R.C. 780 /Mines/2015 DATE 18.8.2016	689/1, 2 (P), 689/3A (P) 4.57.5 HECT	(18.8.2016 - 17.8.2021)	-	-	18.8.2016	Working	Non Captive	Yes, 6.7.2016	MADATHUKULA M, MYVADI	10°34'46.58" N to 10°34'54.05" N 77°20'17.31" E to 77°20'25.95" E	Open Cast
163	Rough Stone	R. AMSAVENI, W/O. RAVICHANDRAN, 1/223, VEDAPATTI POST, MADATHUKULAM	R.C. 970 /Mines/2015 DATE 18.8.2016	107/2 PART 1.78.5 HECT	(18.8.2016 - 17.8.2021)	-	-	18.8.2016	Working	Non Captive	Yes, 25.7.2016	MADATHUKULA M, VEDAPATTI	10°34'31" N to 10°34'35" N 77°21'05" E to 77°21'14" E	Open Cast
164	Rough Stone	M. VENKATACHALAM, S/O. MYLSAMY GOUNDER, 3/27, ICHIPATTI, METRATHI VILLAGE, MADATHUKULAM	R.C. 325 / MINES / 2016 DATED 28.9.2018	697/3 3.69.0 HECT	(28.9.2018 - 27.9.2023)	-	-	28.9.2018	Working	Non Captive	Yes, 14.8.2018	MADATHUKULA M, METRATHI	10°39'36.82" N to 10°39'44.11" N 77°20'55.40" E to 77°21'01.96" E	Open Cast
165	Rough Stone	S. SIVAKUMAR, S/O. SELVARAJ, 92, MYVADI, MADATHUKULAM	R.C. 369 / MINES / 2014 DATED 3.10.2018	511/3A 2.87.0	(3.10.2018 - 2.10.2023)	-	-	13.10.2018	Working	Non Captive	Yes, 14.8.2018	MADATHUKULA M, THUNGAVI	10°37'31.17" N to 10°37'23.20" N 77°21'09.92" E to 77°21'04.12" E	Open Cast
166	Rough Stone	P. ARJUNKUMAR, S/O. T.K. PALANISAMY, 38, SARAJINI STREET, RAM NAGAR, COVAI	R.C. 42 / MINES / 2013 DATED 26.7.2014	232, 234/2, 235/2 3.46.0 HECT	(28.8.2014 - 27.8.2019)	-	-	28.8.2014	Working	Non Captive	Yes, 9.4.2014	TIRUPPUR, KANDIYANKOIL	11°01'31" N to 11°01'23" N 77°28'22" E to 77°28'29" E	Open Cast
167	Rough Stone	V. SUDHAKAR, S/O. VELUSAMY, SAMBKATTU THOTTAM, PERUMANALLUR	R.C. 190 / MINES / 2013 DATED 11.6.2014	207/4A 1.23.5 HECT	(30.9.2014 - 29.9.2019)	-	-	30.9.2014	Working	Non Captive	Yes, 10.2.2014	TIRUPUR, PONGUPALAYA M	11°10'33" N 77°19'06" E	Open Cast
168	Rough Stone	V.C. SENTHIL KUMAR, S/O. CHENNIYAPPAN, 100/9, DURAISAMY NAGAR, TIRUMURUGAN POONDI	R.C. 169 / MINES / 2013 DATED 9.6.2014	200/1B, 208/3, 4 1.86.5 HECT	(30.9.2014 - 29.9.2019)	-	-	30.9.2014	Working	Non Captive	Yes, 10.2.2014	TIRUPUR, PONGUPALAYA M	11°10'21" N 77°19'11" E	Open Cast

169	Rough Stone	M. PRABHU, S/O. MUTHUSAMY, 4/51, PALLIPALAYAM, PONGU PALAYAM, TIRUPPUR	R.C. 221 / MINES / 2013 DATED 9.6.2014	199/2A, 209/1 0.89.5 HECT	(30.9.2014 - 29.9.2019)	-	-	30.9.2014	Working	Non Captive	Yes, 10.2.2014	TIRUPUR, PONGUPALAYA M	11°10'26.78" N to 11°10'20.87" N 77°19'1.25" E to 77°19'0.07" E	Open Cast
170	Rough Stone	S. PRADEEP, S/O. SAMIYAPPAN, SAMBAKATTU THOTTAM, MARAPPAM PALAYAM, PONGUPALAYAM	R.C. 212 / MINES / 2013 DATED 9.6.2014	230/3, 230/4 1.38.0 HECT	(30.9.2014 - 29.9.2019)	-	-	30.9.2014	Working	Non Captive	Yes, 10.2.2014	TIRUPUR, PONGUPALAYA M	11°10'30" N 77°19'00" E	Open Cast
171	Rough Stone	D. JEYAKUMAR, S/O. DHAMODHARAN, 40-B, DURAISAMY NAGAR, THIRUMURUGAN POONDI, AVINASHI	R.C. 220 / MINES / 2013 DATED 9.6.2014	208/2 0.45.0 HECT	(30.9.2014 - 29.9.2019)	-	-	30.9.2014	Working	Non Captive	Yes, 10.2.2014	TIRUPUR, PONGUPALAYA M	11°10'26.91" N - 77°19'09" E	Open Cast
172	Rough Stone	K. KATHIRESAN, S/O. KUMARASAMY, 3/20, CHINNA THOTTAM, PALLIPALAYAM, TIRUPPUR	R.C. 213 / MINES / 2013 DATED 9.6.2014	210/2 1.74.5 HECT	(30.9.2014 - 29.9.2019)	-	-	30.9.2014	Working	Non Captive	Yes, 10.2.2014	TIRUPUR, PONGUPALAYA M	11°10'26" N - 77°19'03" E	Open Cast
173	Rough Stone	K. MOORTHI, S/O. KARUPPA GOUNDER, PALLIPALAYAM, THIRUMURUGAN POONDI, PONGUPALAYAM, TIRUPPUR	R.C. 206 / MINES / 2013 DATED 9.6.2014	207/5A 1.28.0 HECT	(30.9.2014 - 29.9.2019)	-	-	30.9.2014	Working	Non Captive	Yes, 10.2.2014	TIRUPUR, PONGUPALAYA M	11°10'31" N - 77°19'08" E	Open Cast
174	Rough Stone	N. VELUSAMY, S/O. NARAYANASAMY GR 3/258, NATHAMPALAYAM, KANAKKAMPALAYAM, TIRUPPUR	R.C. 589 / MINES / 2013 DATED 31.5.2015	99/4B (P) 100 (P) 2.38.0 HECT	(5.6.2015 TO 4.6.2020)	-	-	5.6.2015	Working	Non Captive	Yes, 30.3.2015	TIRUPPUR, KANAKKAMPAL AYAM	11°11'36" N to 11°11'44" N 77°28'50" E to 77°29'01" E	Open Cast
175	Rough Stone	V.P. RAMASAMY, S/O. PALANISAMY GOUNDER, VEERANKATTU THOTTAM, VELAMPALAYAM, PALLADAM	R.C. 658 / MINES / 2014 DATED 14.6.2016	286/1 (WEST PART) 1.59.0 HECT	(22.6.2016 - 21.6.2021)	-	-	22.6.2016	Working	Non Captive	Yes, 15.2.2016	TIRUPPUR, IDUVAI	11°03'43" N to 11°03'49" N 77°16'52" E to 77°16'56" E	Open Cast
176	Rough Stone	G. GEETHA, W/O. GANESAN, 1/52-A, VELAYUTHAM PALAYAM, ALAGUMALAI	R.C. 738 / MINES / 2014 DATED 21.9.2016	123/1A (P) 0.33.0 HEC.	(21.9.20 16 TO 20.9.20 21)	-	-	21.9.20 16	Workin g	Non Captive	Yes, 10.8.2016	TIRUPPUR, ALAGUMALAI	11°00'20.72" N to 11°00'22.96" N 77°25'38.24" E to 77°25'41.00" E	Open Cast

177	Rough Stone	M. GOVINDARAJ, S/O. MUTHUSAMY GOUNDER, 3/113, CHINNA KALIPALAYAM, IDUVAI VILLAGE, TIRUPPUR	R.C. 575 / MINES / 2016 DATED 27.3.2018	307/1A2, 1.18.0 HECT	(27.3.2018 TO 26.3.2023)	-	-	27.3.2018	Working	Non Captive	Yes, 8.3.2018	TIRUPPUR, IDUVAI	11°03'18.03" N to 11°03'21.21" N 77°17'12.60" E to 77°17'18.41" E	Open Cast
178	Rough Stone	K. BALA SUBRAMANIAM, S/O. KRISHNASAMY GOUNDER, KUTTAI THOTTAM, 63, VELAMPALAYAM, PALLADAM	R.C. 444 / MINES / 2016 DATED 27.3.2018	283/2E2 1.52.0	(27.3.2018 TO 26.3.2023)	-	-	27.3.2018	Working	Non Captive	Yes, 8.3.2018	TIRUPPUR, IDUVAI	11°03'49.35" N to 11°03'54.91" N 77°16'47.10" E to 77°16'50.79" E	Open Cast
179	Rough Stone	R. KRISHNAMOORTHY, S/O. RAMASAMY GOUNDER, KARUMAMPALAYAM, MANNARAI, TIRUPPUR	R.C. NO. 591/ MINES / 2016 DATED 18.4.2018	393/4A 0.84.0 HECT	(18.4.2018 TO 17.4.2023)	-	-	18.4.2018	Working	Non Captive	Yes, 8.3.2018	TIRUPPUR, MUDALI PALAYAM	11°05'51.91" N to 11°01'31.04" N 77°25'21.61" E to 77°25'26.39" E	Open Cast
180	Rough Stone	R. KRISHNASAMY, S/O. RAMASAMY GOUNDER, PALAMANGALAM, ANDIYAGOUNDANUR	R.C. 242 /Mines/2015 DATE 7.11.2015	662/IB1 (NORTH PART) 1.00.0 HECT	14.11.2015 TO 13.11.2020	-	-	14.11.2015	Working	Non Captive	Yes, 12.10.201 8	UDUMALAI, ANDIYA GOUNDANUR II	10°27'17" N to 10°27'21" N 77°15'19" E to 77°15'24" E	Open Cast
181	Rough Stone	ELANTHALIR MAHALIR SUYA UTHAVI KULU, PALAMANGALAM, UDUAMALAI	R..C. 103 / 2016 / MINES / DATED 23.11.2016	661 (PART) BIT 3 1.00.0 HECT	23.11.201 6 TO 22.11.202 1	-	-	23.11.201 6	Working	Non Captive	Yes, 16.9.2016	UDUMALAI, ANDIYA GOUNDANUR	10°27'19.00" N to 11°27'22.12" N 77°15'20.92" E to 77°15'28.26" E	Open Cast
182	Rough Stone	T.S. UTHAYAKUMAR, S/O. SUBRAMANIYA GOUNDER, THIMMANAICKEN PALAYAM, UTHUKULI	R.C. 174 / MINES / 2017 DATED 6.4.2018	388 PART BIT A 1.26.5 HECT	(6.4.2018 TO 5.4.2023)	-	-	6.4.2018	Working	Non Captive	Yes, 8.3.2018	UTHUKULI, Morattupalayam	11°07'56.15" N to 11°08'00.50" N 77°25'15.37" E to 77°25'22.98" E	Open Cast
183	Rough Stone	S. RAJU, S/O. SUBRAMANIYA GOUNDER, THIMMANAICKEN PALAYAM, UTHUKULI	R.C. 175 / MINES / 2017 DATED 9.4.2018	388 PART BIT B 1.58.0 HECT	(9.4.2018 TO 8.4.2023)	-	-	9.4.2018	Working	Non Captive	Yes, 8.3.2018	UTHUKULI, Morattupalayam	11°07'56.70" N to 11°08'01.19" N 77°25'09.58" E to 77°25'17.07" E	Open Cast
184	Rough Stone	S. PALANISAMY, S/O. SELLAMUTHU GOUNDER, 22/1, KONGU NAGAR, DHARAPURAM	R.C. 158 / 2010 / MINES DATED 14.5.2010	573 NP 3.80.0 HECT	(14.5.2010 - 13.5.2020)	-	-	14.5.2010	Working	Non Captive	No	DHARAPURAM, KONGUR	10°39'09.89" N to 10°39'19.60" N 77°33'53.35" E to 77°33'59.31" E	Open Cast

185	Rough Stone	K. KUPPUSAMY, S/O. K. KANDASAMY, 129/96, OTRAI STREET, KOLINJIVADI, DHARAPURAM	R.C. 160 / 2010 / MINES DATED 18.5.2010	421 / 4, 504/3 AND 520/1 1.96.5 HECT	(18.5.2010 - 17.5.2020)	-	-	18.5.2010	Working	Non Captive	No	DHARAPURAM, NALLAMPALAY AM	-	Open Cast
186	Rough Stone	K. KANDASAMY, S/O. KUPPANA GOUNDER, 129/96, OTRAI STRET, DHARAPURAM	R.C. 159 / 2010 / MINES DATED 21.5.2010	416/1 PART 2.53.0 HECT	(21.5.2010 - 20.5.2020)	-	-	21.5.2010	Working	Non Captive	No	DHARAPURAM, NALLAM PALAYAM	-	Open Cast
187	Rough Stone	C. PERIYASAMY, S/O. CHINNASAMY, PICHAIKALPATTI, DHARAPURAM	R.C. 162 / 2010 / MINES DATED 5.6.2010	519 0.98.5 HECT	(5.6.2010 - 4.6.2020)	-	-	5.6.2010	Working	Non Captive	No	DHARAPURAM, CHINNA MARUTHUR	10°43'55" N to 10°44'01" N 77°49'15" E to 77°49'18" E	Open Cast
188	Rough Stone	K. KUPPUSAMY, S/O. KUPPUSAMY GOUNDER, 108/14, TEACHERS COLONY, MOOLANUR, DHARAPURAM	R.C. 161 / 2010 / MINES DATED 5.6.2010	1797 PART 3 5.00.0 HECT	(5.6.2010 - 4.6.2020)	-	-	5.6.2010	Working	Non Captive	No	DHARAPURAM, KILANKUNDAL	10°42'04" N to 10°42'12" N 77°43'25" E to 77°43'37" E	Open Cast
189	Rough Stone	P. MANIRAJ S/O. K. PALANISAMY, PALANI.	R.C. 652/Mines/20 11 DATE 28.5.2012	1797(P)4 5.00.0 Hect	(28.5.20 12- 27.5.202 2)	-	-	28.5.201 2	Working	Non Captive	No	DHARAPURAM, KILANKUNDAL	10°42'04" N to 10°42'12" N 77°43'25" E to 77°43'37" E	Open Cast
190	Rough Stone	M. SUNDARRAJ, S/O. MUTHUSAMY GOUNDER, 1/85-A, PALAYA THOTTAM, KATTAMPATTI, UNDARAPATTI POST, DHARPAURAM	R.C. 181 / MINES / 2017 DATED 23.3.2018	573 (SOUTH PART) 2.70.0 HECT	(23.3.2018 TO 22.3.2023)	-	-	23.3.2018	Working	Non Captive	Yes, 8.3.2018	DHARAPURAM, KONGUR	10°39'07.60" N to 10°39'13.86" N 77°33'46.86" E to 77°33'55.13" E	Open Cast
191	Rough Stone	R. VASUDEVAN, S/O. RAMASAMY GOUNDER, 220/2, KURINJI NAGAR, DHARAPURAM	R.C. 177 / MINES / 2017 DATED 23.3.2018	252/2 PART 3 (SOUTH) 2.00.0 HECT	(23.3.2018 TO 22.3.2023)	-	-	23.3.2018	Working	Non Captive	Yes, 8.3.2018	DHARAPURAM, MANAKADAVU	10°40'43.04" N to 10°40'50.35" N 77°34'10.17" E to 77°34'23.38" E	Open Cast

192	Rough Stone	S. PALANISAMY, S/O. SELLAMUTHU GOUNDER, 22/1, KONGU NAGAR, DHARAPURAM	R.C. 180 / MINES / 2017 DATED 23.3.2018	573 (PART (CENTER PART) 2.30.0 HECT	(23.3.2018 TO 22.3.2023)	-	-	23.3.2018	Working	Non Captive	Yes, 8.3.2018	DHARAPURAM, KONGUR	10°39'09.89" N to 10°39'19.60" N 77°33'53.35" E to 77°33'59.31" E	Open Cast
193	Rough Stone	R. MURUGESAN, S/O. RAMASAMY GOUNDER, 10/104- A, NATTUKAL PALAYAM, PONNAPURAM, DHARAPURAM	R.C. 182 / MINES / 2017 DATED 9.4.2018	1254/B2 (PART) 1.20.0 HECT	(9.4.2018 TO 8.4.2023)	-	-	9.4.2018	Working	Non Captive	Yes, 8.3.2018	DHARAPURAM, PONNAPURAM	10°39'07.07" N to 10°39'09.49" N 77°33'46.86" E to 77°33'55.13" E	Open Cast
194	Rough Stone	N. MUTHURAMAN, S/O. NACHIMUTHU GOUNDER, THERIPATTI POST, CHINNA KINATHU THOTTAM, ALANGATTU PIRIVU, DHARAPURAM	R.C. 178 / MINES / 2017 DATED 16.4.2018	252/2 PART 2 (NORTH EAST) 2.25.0 HECT	(16.4.2018 TO 15.4.2023)	-	-	16.4.2018	Working	Non Captive	Yes, 8.3.2018	DHARAPURAM, MANAKADAVU	10°40'47.42" N to 10°40'53.91" N 77°34'13.18" E to 77°34'20.38" E	Open Cast
195	Rough Stone	C.K. CHELLAMUTHU, S/O. KUPPUSAMY GOUNDER, 118/8, ELLISH NAGAR, DHARAPURAM	R.C. 176 / MINES / 2017 DATED 24.4.2018	872/2 NORTHER N PART 2.64.0 HECT	(24.4.2018 TO 23.4.2023)	-	-	24.4.2018	Working	Non Captive	Yes, 8.3.2018	DHARAPURAM, MANAKADAVU	10°40'25.83" N to 10°40'33.34" N 77°33'48.00" E to 77°33'55.63" E	Open Cast

10. Details of Royalty or Revenue Received in last three years(2016-17 to 2018-19)

The mineral wise revenue collection for the last three years is given below:

Year	MINERAL WISE REVENUE COLLECTION																									
	ROYALTY					A.F./S.R	SEIGNIORA GE FEE				Lease Amount (Stone)	BRICK		APPLICATION FEE			AREA ASSESSMENT		DEAD RENT		PENALTY			Any other Amount (Interest)	Total	
	Magnasite	Dumite	Quartz	Feldspar	Gypsum		Stone	Colour Granite	Gravel	Kankar		Registration fee	Annual brick mineral fee	Stone	Gravel	Others	Stone	Others	Stone	Granite	Stone	Sand	Others			
2016-17	20100	254700	230076	218550	15200	43947	106371	69977925	7260175	7014610	0	24102550	26600	965000	161000	1500	68000	65370	17478	26510	431200	1431160	2397490	3889997	281840	119007349
2017 - 18	0	0	0	0	0	30407	179040	91013437	1746530	8204485	0	477550	89100	2200000	443000	13500	75000	30055	5205	0	404354	1688480	13463810	5174774	955807	126194534
2018 - 19	0	0	36698	0	0	26663	158890	119847200	1217810	8731580	0	0	19300	805000	69500	28500	43500	58541	5680	10759	443718	717955	3794520	2426065	1211996	139653875

11. Details of Production of Minor Mineral in last three years (2016-17 to 2018-19)

The year wise production of Rough stone mineral during the last three years is given below:

Year	MINERAL PRODUCTION (in Cbm)	
	Rough Stone	Total Production
1	2	3
2016 - 17	1472498	1472498
2017 - 18	2027317	2027317
2018 - 19	2034331	2034331

13. List of Letter of Intent (LOI) Holders in the District along with its validity as per the following format:-

Sl.No.	Name of the Mineral	Name of the lessee	Address & contact no. of letter of Intent holder	Letter of Intent Grant order No. & date	Area of mining lease to be allotted (Ha)	Validity of LOI	Use (Captive/ Non-captive)	Location of the Mining lease (Latitude & Longitude)
1	Rough Stone	Kandasamy Gounder & 2 other,	Velampalayam, Nagama naickenpatti, Uthamapalayam, Kangeyam	397 / mines / 2015 dated 21.07.2016	2.12.0	-	Non Captive	10°53'16" N to 10°53'10" N 77°44'04" E to 77°43'56" E
2	Rough Stone	R. Senthil Kumar	S/o. Ramasamy, 45/1, Ellish Nagar, Dharapuram	179 / Mines / 2017 dated 24.03.2017	2.50.0	-	Non Captive	10°40'55.00" N to 10°41'03.44" N 77°34'32.03" E to 77°34'40.01" E
3	Rough Stone	K. Eswaran	S/o. Kuppusamy Gounder, Chinna Kalipalayam, Iduvampalayam, Tiruppur	12 / Mines / 2017 dated 02.04.2018	1.73.0	-	Non Captive	10°40'55.00" N to 10°41'03.44" N 77°16'35.18" E to 77°16'40.75" E
4	Rough Stone	R. Jegadeeswaran	S/o. Ramasamy Gounder, 4/1136, Narasingapuram, Krishnapuram post, Madathukulam	1302 / Mines / 2017 dated 19.04.2018	2.52.0	-	Non Captive	10°34'49.97" N to 10°34'57.89" N 77°20'21.71" E to 77°20'30.89" E
5	Rough Stone	M. Balasubramaniam	S/o. Muthusamy Gounder, 173/228, Ayyan thottam, Kilangundal, Dharapuram	457 / Mines / 2017 dated 20.4.2018	1.77.5	-	Non Captive	10°44'12.39" N to 10°44'18.94" N 77°43'22.00" E to 77°43'25.27" E
6	Rough Stone	S. Selvam	S/o. P. Shanmugam, 434, Karur main road, Moolanur village, Dharapuram	458 / Mines / 2017 dated 20.4.2018	0.89.0	-	Non Captive	10°46'01.36" N to 10°46'03.56" N 77°45'06.00" E to 77°45'11.83" E
7	Rough Stone	K. Kuppusamy	S/o. Kandasamy, Otrai Street, Kolinjivadi, Dharapuram	782 / Mines / 2017 dted 16.5.2018	0.62.80	-	Non Captive	10°43'41.47" N to 10°43'45.29" N 77°33'33.15" E to 77°33'35.65" E

8	Rough Stone	P. Thangamuthu samy	S/o. Palanisamy Gounder, Komalai Thottam, P.N. Road, Thottiya palayam, Tiruppur	166 / Mines / 2018 dated 11.6.2018	2.42.5	-	Non Captive	11°10'26.07" N to 11°10'29.70" N 77°22'36.09" E to 77°22'46.10" E
9	Rough Stone	K. Murugasamy	S/o. Kuppana Gounder, 3/278, Ayyankadu, Kanakkampalayam	288 / Mines / 2018 dated 25.06.2018	2.27.5	-	Non Captive	11°10'21.58" N to 11°10'27.16" N 77°22'53.43" E to 77°22'58.53" E
10	Rough Stone	K. Shanmuga Sundaram	S/o. Kandasamy Gounder, 2/64, Therku palayam, Padiyur post, Kangeyam	263 / Mines / 2018 dated 25.6.2018	2.21.0	-	Non Captive	11°04'43.63" N to 11°04'49.49" N 77°29'01.71" E to 77°29'07.54" E
11	Rough Stone	K.M.S. Karuppusamy	S/o. Subbaiya Gounder, 1382/303/A, Karuppusamy puthur, Myvadi	203 / Mines / 2016 dated 5.7.2018	1.25.0	-	Non Captive	10°35'17.06" N to 10°35'21.31" N 77°19'20.07" E to 77°19'24.40" E
12	Rough Stone	K.C.P. Engineers Private Ltd.,	159, Rangaraja puram main rd, Kodanpakkam, Chennai	831 / Mines / 2018 dated 21.8.2018	1.80.0	-	Non Captive	10°54'19.80" N to 10°54'25.75" N 77°36'59.84" E to 77°37'04.87" E
13	Rough Stone	K. Prakash,	S/o. K.N. Kandasamy, 172, Koolipalayam, Tiruppur	697 / Mines / 2017 dated 21.8.2018	0.81.0	-	Non Captive	11°08'46.86" N to 11°08'48.70" N 77°23'57.77" E to 77°24'05.39" E
14	Rough Stone	M. Devaraj,	S/o. Muthusamy, 5/320, E.B.R. Lakshmi garden, Thimmanaicken palayam, Morattupalayam	629 / Mines / 2018 dated 21.08.2018	1.29.0	-	Non Captive	11°08'00.35" N to 11°08'04.88" N 77°25'15.60" E to 77°25'19.92" E
15	Rough Stone	S.P. Palanisamy	S/o. Palanisamy, 2/135, Eranthottam, Sengandurai, Covai	972 / Mines / 2017 dated 12.9.2018	1.87.5	-	Non Captive	11°03'23.67" N to 11°03'29.41" N 77°11'55.84" E to 77°12'03.60" E
16	Rough Stone	M. Thangavel	S/o. Murugasamy, 5/216, Erankattu thottam, Ichipatti	114 / Mines / 2018 dated 12.9.2018	1.52.0	-	Non Captive	11°03'25.40" N to 11°03'28.72" N 77°12'09.91" E to 77°12'17.08" E

17	Rough Stone	Gowri @ Baby,	W/o. Ramachandran, 6-A, G.K.S. Nagar, Suler	1462 / Mines / 2017 dated 12.9.2018	1.57.5	-	Non Captive	10°03'33.50" N to 10°03'37.44" N 77°12'01.39" E to 77°12'06.81" E
18	Rough Stone	M.R. Boopathi	S/o. Ramasamy Gounder, 2/78, Morattupalayam, Uthukuli Taluk	330 / Mines / 2018 dated 25.9.2018	1.33.0	-	Non Captive	11°09'10.55" N to 11°09'15.39" N 77°24'21.87" E to 77°24'27.10" E
19	Rough Stone	K Vijayakumar	S/o. Kandasamy, 4/55, Kammala palayam, Kolumanguli, Dharapuram	882 / Mines / 2018 dated 2.1.2019	3.82.90	-	Non Captive	10°52'33.20" N to 10°52'39.61" N 77°32'05.33" E to 77°32'13.56" E
20	Rough Stone	S. Bama	W/o. Santhana Krishnan, 927, Sakthi Nagar, Madathukulam	1426 / Mines / 2017 dated 17.10.2018	0.53.0	-	Non Captive	10°33'52.05" N to 10°33'55.66" N 77°19'41.08" E to 77°19'42.95" E
21	Rough Stone	K. Thangavel	7/5-B, Merku Street, Kadampadi, Suler	645 / Mines / 2018 dated 30.11.2018	1.21.5	-	Non Captive	11°03'11.64" N to 11°03'15.36" N 77°13'07.39" E to 77°13'12.74" E
22	Rough Stone	Vetri Blue Metals	3/5, Kudi Street, Puravi palayam, Aravakurichi, Karur	254 / Mines / 2013 dated 30.11.2018	4.59.5	-	Non Captive	10°44'37.87" N to 10°44'47.09" N 77°47'40.93" E to 77°47'51.76" E
23	Rough Stone	R. Chandrasekar	S/o. K.S. Rangasamy, 2/16, Kangeyampalayam, Suler	215 / Miner / 2018 dated 30.11.2018	1.01.0	-	Non Captive	11°03'14.50" N to 11°03'19.72" N 77°14'24.52" E to 77°14'27.09" E
24	Rough Stone	S.A. Kandasamy	S/o. Arumugam, South Sedar Palayam, Morattupalayam, Uthukuli	1001 / Mines / 2018 dated 30.11.2018	2.57.0	-	Non Captive	11°05'04.10" N to 11°05'12.31" N 77°30'49.29" E to 77°30'54.49" E
25	Rough Stone	R. Perumalswamy	1/16, Ellapa naicken puthur, Modakur keel pagam, Karur	875 / Mines / 2018 dated 2.1.2019	0.55.0	-	Non Captive	10°43'56.83" N to 10°43'59.06" N 77°49'05.49" E to 77°49'09.42" E

26	Rough Stone	M. Selvakumar	4/32, Karanamettai, Palladam	30 / Mines / 2017 dated 2.1.2019	0.55.0	-	Non Captive	11°00'59.34" N to 11°01'04.88" N 77°12'44.00" E to 77°12'47.67" E
27	Rough Stone	K. Jaisankar	188/1, Ponnivadi village, Dharapuram Taluk	131 / Mines / 2017 dated 3.1.2019	1.00.0	-	Non Captive	10°41'44.12" N to 10°41'47.98" N 77°39'04.45" E to 77°39'08.14" E
28	Rough Stone	K. Sellappan	1, U.K.P. nagar, Udumalpet	124 / Mines / 2015 dated 3.1.2019	1.34.0	-	Non Captive	10°34'38.91" N to 10°34'44.19" N 77°19'54.58" E to 77°19'58.80" E
29	Rough Stone	N. Chithambaram	2/197, Senpathi Chettipalayam, Uthukuli	1391 / Mines / 2018 dated 6.3.2019	0.79.0	-	Non Captive	11°08'23.65" N to 11°08'27.26" N 77°25'10.44" E to 77°25'13.66" E
30	Rough Stone	N. Gopal	9-M, Ammapatti, Manakadavu, Dharapuram	1384 / Mines / 2017 dated 5.4.2019	1.65.0	-	Non Captive	10°40'47" N 77°34'13" E
31	Rough Stone	S. Palaniyappan	7/145, Bharathi Nagar, Kangeyam palayam, Sulur	171 / Mines / 2015 dated 5.4.2019	3.00.5	-	Non Captive	11°02'19.43" N to 11°02'24.81" N 77°15'14.13" E to 77°15'22.60" E
32	Rough Stone	P. Eswaran	6/101, Thirunelagandar street, Tiruppur	150 / Mines / 2017 dated 16.4.2019	2.04.89	-	Non Captive	11°10'30" N 77°19'00" E
33	Rough Stone	E. Gowri	1/165, Pongupalayam, Tiruppur	196 / Mines / 2018 dated 16.4.2019	1.61.5	-	Non Captive	11°10'30" N 77°19'00" E
34	Rough Stone	S. Govindaraj	3/134, V.O.C. Street, Tirumurugan poondi, Tiruppur	200 / Mines / 2018 dated 16.4.2019	1.26.0	-	Non Captive	11°10'30" N 77°19'00" E
35	Rough Stone	V. Sudhakar	1/22, Marappapalayam, Tirumurugan poondi Tiruppur	108 / Mines / 2019 dated 17.4.2019	1.23.5	-	Non Captive	11°10'30" N 77°19'00" E
36	Rough Stone	Sridevi,	3/134, V.O.C. Street, Pongupalayam	105 / Mines / 2019 dated 22.4.2019	1.28.0	-	Non Captive	11°10'30" N 77°19'00" E

37	Rough Stone	K. Kathiresan	3/200, Chinna thottam, Pongupalayam, Tiruppur	106 / Mines / 2019 dated 22.4.2019	1.74.5	-	Non Captive	11 ⁰ 10'30" N 77 ⁰ 19'00" E
38	Rough Stone	S. Pradeep	1/123, Marappalayam, Tiruppur	107 / Mines / 2019 dated 22.4.2019	1.38.0	-	Non Captive	11 ⁰ 10'30" N 77 ⁰ 19'00" E

14. Total mineral reserves available in the District:-

Name of the Mineral: Rough Stone and Gravel

In general reserve estimations for major minerals have been done by Geological Survey of India and reserve estimation for minor minerals have not done by GSI. However, Quantity (mineral reserves) of Roughstone available for each lease has been furnished as per Mining plans.

Sl. No	Name of the Mineral	Name of the Lessee	Address & Contact No. of Lessee	Mining Lease Grant order No. & Date	Area of Mining Lease (Ha.)	Period of Mining Lease (Initial)		Date of Commencement of Mining Operations	Status (Working / Non-Working / Temp. Working for dispatch etc.)	Captive / Non-Captive Obtained	Environmental clearance (Yes/No), If yes letter No. with date of grant of EC.	Location of the Mining Lease (Latitude & Longitude)	Total Quantity in Cbm
						From	To						
1	2	3	4	5	6	7	8	9	10	11	12	13	14
1	Rough Stone	S. RANGASAMY, S/O. SUBBANA GOUNDER, 50-C, VALAKKADU THOTTAM, KALAMPATTI, COVAI	R.C. 177 / MINES / 2013 DATED 24.7.14	315/2A1 315/2A3A, 320/2A (p), 2B1 1.86.0 HECT	(28.8.2014 - 27.8.2019)	28.8.2014	Working	Non Captive	Yes, 10.2.2014	PALLADAM, KODANGI PALAYAM	11 ⁰ 0'55.03" N to 11 ⁰ 0'51.60" N 77 ⁰ 12'41.90" E to 77 ⁰ 12'34.36" E	R.S.: 90205 Gravel: 13359	
2	Rough Stone	M. RAJALAKSHMI, W/O. K.R. MYLSAMY, 5/55, KADAMPADI, KANGEYAM PALAYAM	R.C. 185 / MINES / 2013 DATED 24.7.14	124/1, 124/2 1.77.5 HECT	(28.8.2014 - 27.8.2019)	28.8.2014	Working	Non Captive	Yes, 10.2.2014	PALLADAM, KODANGI PALAYAM	11 ⁰ 1'34.31" N to 11 ⁰ 1'30.59" N 77 ⁰ 11'45.45" E to 77 ⁰ 11'40.47" E	R.S.: 49940 Gravel: 13893	

3	Rough Stone	M. SUPATHAL, W/O. MURUGASAMY, 4/32, KARANAMPETTAI, PALLADAM	R.C. 188 / MINES / 2013 DATED 24.7.14	114/2C, 2D, 2E1, 2F, 2G 1.78.5 HECT	(28.8.2014 - 27.8.2019)	28.8.2014	Working	Non Captive	Yes, 10.2.2014	PALLADAM, KODANGI PALAYAM	11°01'31.57" N to 11°01'24.97" N 77°01'56.27" E to 77°01'57.66" E	R.S.: 95380 Gravel: 2720
4	Rough Stone	M. RAJESH KUMAR, S/O. G. MANI, 3/323, TRICHY ROAD, KARANAMPETTAI, PALLADAM	R.C. 231 / MINES / 2013 DATED 24.7.14	122/1 3.20.0 HECT	(28.8.2014 - 27.8.2019)	28.8.2014	Working	Non Captive	Yes, 10.2.2014	PALLADAM, KODANGIPALAYAM	11°01'22" N to 11°01'16" N 77°01'36" E to 77°01'45" E	R.S.: 87798 Gravel: 12255
5	Rough Stone	K.S. RAJENDRAN, S/O. SUBRAMANIAM, 1/403, VADAKKU ANDI THOTTAM, KARANAMPETTAI, PALLADAM	R.C. 396 / MINES / 2012 DATED 24.7.14	154/2C 158/2K 1.21.5 HECT	(28.8.2014 - 27.8.2019)	28.8.2014	Working	Non Captive	Yes, 10.2.2014	PALLADAM, KODANGIPALAYAM	11°01'533" N 77°01'498" E	R.S.: 42960 Gravel: 6500
6	Rough Stone	M. RAMASAMY, S/O. MUTHUSAMY, 3/176, ARUL JOTHI NAGAR, KARANAMPETTAI, PALLADAM	R.C. 215 / MINES / 2013 DATED 24.7.14	314/1A (P), 1b (P), 312/2B 3.41.5 HECT	(28.8.2014 - 27.8.2019)	28.8.2014	Working	Non Captive	Yes, 21.6.2013	PALLADAM, KODANGIPALAYAM	11°0'52.46" N to 11°0'43.92" N 77°0'12'46.44" E to 77°0'12'41.33" E	R.S.: 63680 Gravel: 28728
7	Rough Stone	K.V. VELUSAMY, S/O. VENKATACHALA GR., 2/252, THEKKALA THOTTAM, KALIVELAMPATTI, PALLADAM	R.C. 29 / MINES / 2013 DATED 3.9.2014	303/1 1.42.0 HECT	(22.9.2014 - 21.9.2019)	22.9.2014	Working	Non Captive	Yes, 10.2.2014	PALLADAM, BOOMALUR	11°03'00" N 77°014'38" E	R.S.: 49340 Gravel: 4270
8	Rough Stone	K. SATHYANATHAN, S/O. KANDASAMY GOUNDER, 5/35-A, PAPPANKADU, KADAMPADI, SULUR	R.C. 357 / MINES / 2012 DATED 3.9.2014	266/1 P, 2 P 1.35.5 HEC.	(22.9.2014 - 21.9.2019)	22.9.2014	Working	Non Captive	Yes, 10.2.2014	PALLADAM, BOOMALUR	11°03'29" N - 77°014'27" E	R.S.: 77900 Gravel: 37845
9	Rough Stone	P.S. MOHANRAJ, S/O. P.K. SHANMUGAM, PALLAVARAYAN PALAYAM, VELAMPALAYAM	R.C. 30 / MINES / 2013 DATED 3.9.2014	304/1 P 303/2A2A 1.74.5 HECT	(22.9.2014 - 21.9.2019)	22.9.2014	Working	Non Captive	Yes, 10.2.2014	PALLADAM, BOOMALUR	11°03'04" N - 77°014'36" E	R.S.: 67465 Gravel: 9078
10	Rough Stone	K.S. VELUSAMY, S/O. SEMALAI GOUNDER, 1/220, SOMANUR ROAD, KARANAMPETTAI, PALLADAM	R.C. 201 / MINES / 2013 DATED 15.4.2015 (27.4.2015 - 26.4.2020)	178/A1A, 178/A1B, 188/3A, 188/4A1 1.19.0 HECT	(22.9.2014 - 21.9.2019)	22.9.2014	Working	Non Captive	Yes, 10.2.2014	PALLADAM, KODANGI PALAYAM	11°03'00" N - 77°014'38" E	R.S.: 49320 Gravel: 340

11	Rough Stone	G. SUBRAMANIAM, S/O. GANAPATHYAPPAN, 4/219, KARANAMPETTAI, PALLADAM	R.C. 186 / MINES / 2013 DATED 15.4.2015	208/1C (p) 0.50.5 HECT	(27.4.2015 - 26.4.2020)	27.4.2015	Working	Non Captive	Yes, 10.2.2014	PALLADAM, KODANGI PALAYAM	11°01'31" N - 77°10'58" E	R.S.: 28810 Gravel: 3762
12	Rough Stone	M. SUBRAMANIAM, S/O. MARAPPA GOUNDER, 63, VELAMPALAYAM, PALLADAM	R.C. 299 / MINES / 2013 DATED 19.6.2015	227/1B (P) 1.20.0 HECT	(24.6.2015 - 23.6.2020)	24.6.2015	Working	Non Captive	Yes, 30.03.2015	PALLADAM, VELAMPALAYAM	11°03'57" N to 11°04'04" N 77°15'40" E to 77°15'43" E	R.S.: 11960 Gravel: 5720
13	Rough Stone	S. VELUSAMY, S/O. SUBBAIYA GOUNDER, 3/91, CHETTI THOTTAM, KODANGIPALAYAM, PALLADAM	R.C. 287 / MINES / 2013 DATED 19.6.2015	324/2A 1.62.0 HEC	(24.6.2015 - 23.6.2020)	24.6.2015	Working	Non Captive	Yes, 30.3.2015	PALLADAM, KODANGI PALAYAM	11°00'43" N to 11°00'49" N 77°12'38" E to 77°12'41" E	R.S.: 69840 Gravel: 4104
14	Rough Stone	P. VENKATACHALAM, S/O. PALANISAMY GOUNDER, 63, VELAMPALAYAM, PALLADAM	R.C. 382 / MINES / 2013 DATED 22.7.2015	58/1 1.21.5 Hect	(20.8.2015 TO 19.8.2020)	20.8.2015	Working	Non Captive	Yes, 30.3.2015	PALLADAM, VELAMPALAYAM	11°03'26" N to 11°03'30" N 77°16'33" E to 77°16'37" E	R.S.: 17390 Gravel: 7800
15	Rough Stone	N. BALASHANMUGAM, S/O. NANJAPPA GOUNDER, 63, VELAMPALAYAM, PALLADAM	R.C. 366 / MINES / 2013 DATED 5.8.2015	224/1B (P), 224/2 (P), 225/1B (P), 225/2 (P) 2.34.5 Hect	(20.8.2015 TO 19.8.2020)	20.8.2015	Working	Non Captive	Yes, 1.4.2015	PALLADAM, VELAMPALAYAM	11°33'52" N to 11°04'01" N 77°15'39" E to 77°15'44" E	R.S.: 17820 Gravel: 2278+2790
16	Rough Stone	P. MURUGASAMY, S/O. PALANISAMY GOUNDER, 63, VELAMPALAYAM, PALLADAM	R.C. 288 / MINES / 2013 DATED 5.8.2015	23/1A, 17/1A1A 2.16.5 Hect	(20.8.201 5 TO 19.8.2020)	20.8.2015	Working	Non Captive	Yes, 30.3.2015	PALLADAM, VELAMPALAYAM	11°03'49" N to 11°03'55" N 77°16'34" E to 77°16'26" E	R.S.: 16060 Gravel: 330 + 675
17	Rough Stone	M. MUTHU RATHINAM, S/O. S.N. MYLSAMY, 4/98-A, SENGATHURAI, SULUR	R.C. 177 / MINES / 2015 DATED 31.12.2015	215/4, 215/3A 1.81.5 HECT	(9.1.2016 - 8.1.2021)	19.1.201 6	Working	Non Captive	Yes, 19.11.2015	PALLADAM, ICHIPATTI	11°03'04" N to 11°03'10" N 77°12'05" E to 77°12'10" E	R.S.: 68805 Gravel: 10325
18	Rough Stone	K. KANDASAMY, S/O. KALISAMY, 1/231, IDAIYAN THOTTAM, KARANAMPETTAI	R.C. 230 / MINES / 2013 DATED 31.12.2015	166/2D (P) 0.83.0 HECT	(9.1.2016 - 8.1.2021)	19.1.2016	Working	Non Captive	Yes, 15.9.2015	PALLADAM, KODANGI PALAYAM	11°01'27" N to 11°01'30" N 77°11'19" E to 77°11'23" E	R.S.: 83410 Gravel: 28

19	Rough Stone	D.R. KARUPPUSAMY, S/O. RANGASAMY, 1/403, DEVARAYAN PALAYAM, PALLADAM	R.C. 189 / MINES / 2014 DATED 31.12.2015	102/1 1.32.5 HECT	(9.1.2016 - 8.1.2021)	19.1.2016	Working	Non Captive	Yes, 19.11.2015	PALLADAM, KODANGI PALAYAM	11°01'14" N to 11°01'18" N 77°11'58" E to 77°12'02" E	R.S.: 75850 Gravel: 19190
20	Rough Stone	A. THANGAVELU, S/O. ARUMUGAM, 4/35, KARANAMPETTAI, PALLADAM	R.C. 96 / MINES / 2015 DATED 21.1.2016	158/2A 2.35.5 HECT	(29.2.201 6 - 28.2.202 1)	29.2.201 6	Working	Non Captive	Yes, 19.11.2015	PALLADAM, KODANGI PALAYAM	11°01'33" N to 11°01'40" N 77°11'21" E to 77°11'26" E	R.S.: 82625 Gravel: 2100
21	Rough Stone	K. SHANMUGAM, S/O. KARUPPA GOUNDER, 1/499, KARANAMPETTAI, PALLADAM	R.C. 95 / MINES / 2015 DATED 21.1.2016	27/1, 10/8 2.28.5 HECT	(29.2.201 6 - 28.2.202 1)	29.2.201 6	Working	Non Captive	Yes, 19.11.2015	PALLADAM, KODANGI PALAYAM	11°01'48" N to 11°01'53" N 77°13'13" E to 77°13'21" E	R.S.: 70585 Gravel: 6750
22	Rough Stone	R. RAMAKRISHNAN, S/O. RAMASAMY GOUNDER, 4/563, TRICHY ROAD, KARANAMPETTAI, PALLADAM	R.C. 12 / MINES / 2015 DATED 20.1.2016	55/2A(P), 56/1A(P), 56/2A (P), 57/1A1, 1A2, 57/1B 5.55.0 HECT	(29.2.2016 - 28.2.2021)	29.2.2016	Working	Non Captive	Yes, 13.10.2015	PALLADAM, KODANGI PALAYAM	11°01'52" N to 11°02'00" N 77°12'41" E to 77°12'50" E	R.S.: 134790 Gravel: 9081
23	Rough Stone	K. BOOPATHI, S/O. KRISHNASAMY GOUNDER, MANAL KADU, KARANAMPETTAI, PALLADAM	R.C. 111 / MINES / 2015 DATED 20.1.2016	158/2I 1.59.0 HECT	(29.2.2016 - 28.2.2021)	29.2.2016	Working	Non Captive	Yes, 19.11.2015	PALLADAM, KODANGI PALAYAM	11°01'34" N to 11°01'40" N 77°11'26" E to 77°11'29" E	R.S.: 22571 Gravel: 4320
24	Rough Stone	R. SUBRAMANIAM, S/O. RAMASAMY, 2/481, SENTHUR ILLAM, SRI RANGA NAGAR, SULUR	R.C. 716 / MINES / 2014 DATED 20.1.2016	118/2A 1.21.5 HECT	(28.2.201 6 - 27.2.202 1)	28.2.201 6	Working	Non Captive	Yes, 24.11.2015	PALLADAM, KODANGI PALAYAM	10°44'14" N to 10°44'24" N 77°47'05" E to 77°47'10" E	R.S.: 33190 Gravel: 6370
25	Rough Stone	R. GANESAN, S/O. RAMASAMY, NANJUNDAPURAM ROAD, COVAI	R.C. 473 / MINES / 2013 DATED 20.1.2016	117/3 (P), 4 (P), 9A, 10A, 10B (p), 11A, 11B (P), 117/12 (P) 2.19.0 HECT	(29.2.2016 - 28.2.2021)	29.2.2016	Working	Non Captive	Yes, 24.11.2015	PALLADAM, KODANGIPALAYAM	11°01'21" N to 11°01'15" N 77°11'52" E to 77°11'47" E	R.S.: 130210 Gravel: 6402
26	Rough Stone	R. SIVAKUMAR, S/O. RAMASAMY GOUNDER, 63, VELAMPALAYAM, PALLADAM	R.C. 592 / MINES / 2015 DATED 4.3.2016	199/1A2 1.01.5 HECT	(4.3.2016 - 3.3.2021)	4.3.2016	Working	Non Captive	Yes, 15.2.2016	PALLADAM, BOOMALUR	11°03'41" N to 11°03'46" N 77°15'06" E to 77°15'09" E	R.S.: 22055 Gravel: 891

27	Rough Stone	A. KANDASAMY GOUNDER, S/O. AVINASHI GOUNDER, VELAMPALAYAM, MANGALAM VIA., PALLADAM	R.C. 460 / MINES / 2015 DATED 4.3.2016	17/1A2D, 17/1B1B 0.89.5 HECT	(4.3.2016 - 3.3.2021)	4.3.2016	Working	Non Captive	Yes, 15.2.2016	PALLADAM, VELAMPALAYAM	11°03'51" N to 11°03'53" N 77°16'35" E to 77°16'38" E	R.S.: 15900
28	Rough Stone	M. VENGATASH, S/O MANI, 1/323 KARANAM PETTAI, PALLADAM.	R.C. 139 / MINES / 2015 DATED 4.3.2016	114/1A, 115/1B, 2 2.25.5 HECT	(4.3.2016 - 3.3.2021)	4.3.2016	Working	Non Captive	Yes, 13.10.2015	PALLADAM, KODANGIPALAYAM	11°01'27" N to 11°01'31" N 77°11'44" E to 77°11'52" E	R.S.: 161930
29	Rough Stone	R. SUBRAMANIAM, S/O. RANGASAMY, 1/404. THATCHAN KADU, DEVARAYAN PALAYAM, PALLADAM	R.C. 128 / MINES / 2015 DATED 17.6.2016	114/1B, 1141C 1.99.5 HECT	(9.7.2016 - 8.7.2021)	9.7.2016	Working	Non Captive	Yes, 11.3.2016	PALLADAM, KODANGIPALAYAM	11°01'26" N to 11°01'32" N 77°11'26" E to 77°11'55" E	R.S.: 101850
30	Rough Stone	K.M. CHINNASAMY, S/O. MYLSAMY, 5/174, KADAMPADI, SULUR	R.C. 138 / MINES / 2015 DATED 18.6.2016	89/4B (P), 92/2 2.42.0 HECT	(12.7.2016 - 11.7.2021)	12.7.2016	Working	Non Captive	Yes, 21.3.2016	PALLADAM, KODANGIPALAYAM	11°01'17" N to 11°01'24" N 77°12'08" E to 77°11'14" E	R.S.: 94375 Gravel: 1782
31	Rough Stone	A. VENAKTACHALAM, S/O. ARUNACHALA GOUNDER, 1/7, KANGEYAM PALAYAM, SULUR	R.C. 759 / MINES / 2015 DATED 17.8.2016	52/1D2 (P), 52/2A 1.29.0 HECT	(12.7.2016 - 11.7.2021)	17.8.2016	Working	Non Captive	Yes, 6.7.2016	PALLADAM, KODANGIPALAYAM	11°01'24.45" N to 11°01'30.10" N 77°12'45.80" to 77°12'49"97" E	R.S.: 60313 Gravel: 11624
32	Rough Stone	V. GURUSAMY, S/O. VEERAPPAN, 14, KATHIR LEY OUT 1ST STREET, KANGEYAM ROAD, TIRUPPUR	R.C. 800 / MINES / 2015 DATED 6.9.2016	308 2.50.0 HECT	(6.9.2016 TO 5.9.2021)	6.9.2016	Working	Non Captive	Yes, 10.8.2016	PALLADAM, BOOMALUR	11°03'03.69" N to 11°03'09.45" N 77°14'24.71" E to 77°14'31.74" E	R.S.: 36000 Gravel: 49875
33	Rough Stone	A. KUMAR, S/O. AROKYASAMY, SUSAIYAPURAM 1ST STREET, RAYAPURAM, TIRUPPUR	R.C. 92 / MINES / 2015 DATED 6.9.2016	228/2 2.57.0 HECT	(6.9.2016 TO 5.9.2021)	6.9.2016	Working	Non Captive	Yes, 10.8.2016	PALLADAM, VELAMPALAYAM	11°04'01.15" N to 11°04'05.34" N 77°15'45.16" E to 77°15'52.76" E	R.S.: 106095 Gravel: 9951
34	Rough Stone	S. BALAKUMAR, S/O. SUBBAIYAN, 5/216, ERANKATTU THOTTAM, ICHIPATTI, PALLADAM	R.C. 465 / MINES / 2015 DATED 6.9.2016	197/1, 197/2, 197/10, 11, 201/2 1.15.5 HECT	(6.9.2016 TO 5.9.2021)	6.9.2016	Working	Non Captive	Yes, 29.7.2016	PALLADAM, ICHIPATTI	11°03'27" N to 11°33'33.45" N 77°12'21" E to 77°12'24" E	R.S.: 46750 Gravel: 4720

35	Rough Stone	V. CHENNIAPPAN, S/O. VELAPPA GOUNDER, SELLANDI KADU, VELAMPALAYAM, PALLADAM	R.C. 515 / MINES / 2015 DATED 6.9.2016	221/1A (P) 0.80.0 HECT	(6.9.2016 TO 5.9.2021)	6.9.2016	Working	Non Captive	Yes, 29.7.2016	PALLADAM, VELAMPALAYAM	11°03'50" N to 11°03'54" N 77°15'26" E to 77°15'30" E	R.S.: 18300 Gravel: 8058
36	Rough Stone	M. PALANISAMY, S/O. MARAPPA GOUNDER, PALLAVARAYAN PALAYAM, PALLADAM	R.C. 148 / MINES / 2015 DATED 12.9.2016	50/3, 4 3.13.0 HECT	(12.9.2016 TO 11.9.2021)	12.9.2016	Working	Non Captive	Yes, 10.8.2016	PALLADAM, SUKKAMPALAYAM	11°02'01.29" N to 11°01'49.64" N 77°15'16.03" E to 77°15'20.44" E	R.S.: 185499 Gravel: 20544
37	Rough Stone	S. THANGAVEL, S/O. SINNA SUBBE GOUNDER, 1/509, ONDIKARAN THOTTAM, CHINNA KODANGIPALAYAM	R.C. 625 / MINES / 2015 DATED 12.9.2016	315/2D (P) 1.22.0 HECT	(12.9.2016 TO 11.9.2021)	12.9.2016	Working	Non Captive	Yes, 29.7.2016	PALLADAM, KODANGIPALAYAM	11°00'53" N to 11°00'58.10" N 77°12'43" E to 77°12'46" E	R.S.: 51710 Gravel: 5192
38	Rough Stone	T.R. JEGANATHAN, S/O. RAMASAMY DEVAR, 8/82, THENNAMPALAYAM, SULUR	R.C. 474 / MINES / 2015 DATED 12.9.2016	168/2 1.94.0 HECT	(12.9.2016 TO 11.9.2021)	12.9.2016	Working	Non Captive	Yes, 27.4.2016	PALLADAM, SAMALAPURAM	11°04'38" N to 11°04'31" N 77°13'59" E to 77°13'54" E	R.S.: 40540 Gravel: 17948
39	Rough Stone	M. RAMASAMY, S/O. MARAPPA GOUNDER, MANATHOTTAM, 63, VELAMPALAYAM, PALLADAM	R.C. 93 / MINES / 2016 DATED 21.9.2016	98/2 (PART) 1.20.0 HECT	(21.9.2016 TO 20.9.2021)	21.9.2016	Working	Non Captive	Yes, 6.9.2016	PALLADAM, BOOMALUR	11°04'07.20" N to 11°04'10.86" N 77°15'36.25" E to 77°15'41.21" E	R.S.: 28720 Gravel: 1800
40	Rough Stone	K. MYLAN, S/O. KARUPPASAMY, 2/92, IDUVAMPALAYAM, TIRUPPUR	R.C. 591 / MINES / 2015 DATED 21.9.2016	227/2 (P) 1.59.5 HECT	(21.9.2016 TO 20.9.2021)	21.9.2016	Working	Non Captive	Yes, 6.9.2016	PALLADAM, VELAMPALAYAM	11°03'58.48" N to 11°04'06.95" N 77°15'42.75" E to 77°15'45.47" E	R.S.: 27495 Gravel: 3876
41	Rough Stone	P. GOPAL, S/O. PALANI GOUNDER, 1/354, MERKU THOTTAM, KARANAM PETTAI, PALLADAM	R.C. 127 / MINES / 2015 DATED 14.9.2016	27/2B 1.74.5 HECT	14.9.2016 TO 13.9.2021)	14.9.2016	Working	Non Captive	Yes, 15.7.2016	PALLADAM, KODANGI PALAYAM	11°01'45" N to 11°01'51" N 77°13'06" E to 77°13'12" E	R.S.: 72730 Gravel: 14946
42	Rough Stone	P. ARUMUGAM, S/O. PALANISAMY, 1/9, TRICHY ROAD, KANGHEYAMPALAYAM	R.C. 79 / MINES / 2012 DATED 22.9.2016	194/1, 2 2.65.0 HECT	(22.9.2016 TO 21.9.2021)	22.9.2016	Working	Non Captive	Yes, 10.8.2016	PALLADAM, VELAMPALAYAM	11°03'41.48" N to 11°03'34.96" N 77°15'20.27" E to 77°15'14.32" E	R.S.: 102175 Gravel: 17950

43	Rough Stone	S.A. RAMACHANDRAN, S/O. S.R. ARUMUGAM, ERANTHOTTAM, SENGATHURAI, KADAMPADI, SULUR	R.C. 41 / MINES / 2016 DATED 23.9.2016	220/1C 1.19.0 HECT	(23.9.2016 TO 22.9.2021)	23.9.2016	Working	Non Captive	Yes, 10.8.2016	PALLADAM, ICHIPATTI	11°03'22.67" N to 11°03'16.82" N 77°11'59.79" E to 77°11'56.85" E	R.S.: 66880 Gravel: 2100
44	Rough Stone	S.A. RAMACHANDRAN, S/O. S.R. ARUMUGAM, ERANTHOTTAM, SENGATHURAI, KADAMPADI, SULUR	R.C. 430 / MINES / 2015 DATED 23.9.2016	220/1A, 223/2F 2.02.5 HECT	(23.9.2016 TO 22.9.2021)	23.9.2016	Working	Non Captive	Yes, 10.8.2016	PALLADAM, ICHIPATTI	11°03'18.14" N to 11°03'24.67" N 77°11'52.97" E to 77°12'0.79" E	R.S.: 78095 Gravel: 73755
45	Rough Stone	P.E. THANGAVEL, S/O. ESWARAMOORTH, 1/66, VELAMPALAYAM, MANGALAM VIA., PALLADAM	R.C. 130 / MINES / 2016 DATED 16.10.2016	98/1 1.84.0 HECT	(16.10.2016 TO 15.10.2021)	16.10.2016	Working	Non Captive	Yes, 6.9.2016	PALLADAM, BOOMALUR	11°04'10.11" N to 11°04'14.08" N 77°15'34.74" E to 77°15'41.88" E	R.S.: 56192 Gravel: 3696
46	Rough Stone	E. MARIMUTHU, S/O. ESWARA MOORTH, 63, VELAM PALAYAM, MANGALAM VIA., PALLADAM	R.C. 57 / MINES / 2016 DATED 16.10.2016	211/1A 1.03.5 HECT	(16.10.2016 TO 15.10.2021)	16.10.2016	Working	Non Captive	Yes, 6.9.2016	PALLADAM, VELAMPALAYAM	11°03'58.28" N to 11°04'01.93" N 77°15'44.83" E to 77°15'49.58" E	R.S.: 37340 Gravel: 2925
47	Rough Stone	K. SUDHAKAR, S/O. KRISHNASAMY GOUNDER, 63, VELAM PALAYAM, PALLADAM	R.C. 374 / MINES / 2012 DATED 16.10.2016	17/2A 1.04.5 HECT	(16.10.2016 TO 15.10.2021)	16.10.2016	Working	Non Captive	Yes, 6.9.2016	PALLADAM, VELAMPALAYAM	11°03'43.81" N to 11°03'46.89" N 77°16'28.73" E to 77°16'33.52" E	R.S.: 36530 Gravel: 5994
48	Rough Stone	R. SUBRAMANIAM, S/O. RAMASAMY, 2/481, SENTHUR ILLAM, SRI RANGA NAGAR, SULUR	R.C. 717 / MINES / 2014 DATED 18.10.2016	27/2E 1.77.5 HECT.	(18.10.2016 TO 17.10.2021)	18.10.2016	Working	Non Captive	Yes, 11.3.2016	PALLADAM, KODANGIPALAYAM	11°01'44" N to 11°01'48" N 77°13'12" E to 77°13'18" E	R.S.: 215750 Gravel: 26864
49	Rough Stone	N. KUMARASAMY, S/O. NATARAJAN, DEVARAYAN PALAYAM, ICHIPATTI VILLAGE,	R.C. 290 / MINES / 2014 DATED 4.11.2016	253/2B, 261/1B1, 261/1C1, 261/2 3.93.0 HECT	(4.11.2016 - 3.11.2021)	4.11.2016	Working	Non Captive	Yes, 6.9.2016	PALLADAM, BOOMALUR	11°03'29" N to 10°03'36" N 77°14'19" E to 77°14'26" E	R.S.: 80525 Gravel: 16950
50	Rough Stone	R. SHANMUGAM, S/O. P.C. RAMASAMY, 1/377, KODANGIPALAYAM, K.N. PURAM VIA., PALLADAM	R.C. 380 / MINES / 2016 DATED 4.11.2016	316/4 1.29.0 HECT	(4.11.2016 - 3.11.2021)	4.11.2016	Working	Non Captive	Yes, 26.9.2016	PALLADAM, KODANGI PALAYAM	11°00'57" N 77°12'51" E	R.S.: 56667

51	Rough Stone	C. RAKKIYAPPAN, S/O. CHINNAPPA GOUNDER, 3/1, K.P.G. GARDEN, SULUR MAIN ROAD, COVAI	R.C. 378 / MINES / 2016 DATED 4.11.2016	215/1, 215/2 1.11.5 HECT	(4.11.2016 - 3.11.2021)	4.11.2016	Working	Non Captive	Yes, 26.9.2016	PALLADAM, ICHIPATTI	11°02'08.68" N to 11°02'04.65" N 77°13'00.36" E to 77°12'57.15" E	R.S.: 50452 Gravel: 1350
52	Rough Stone	S. GANESAN, S/O. SENNIAPPA GOUNDER, KANGEYAM PALAYAM, SULUR	R.C. 389 / MINES / 2016 DATED 4.11.2016	104/1B (P), 116/2 (P), 114/2 (P) 1.58.4 HECT	(4.11.2016 - 3.11.2021)	4.11.2016	Working	Non Captive	Yes, 26.9.2016	PALLADAM, ICHIPATTI	11°02'30.43" N to 11°02'35.86" N 77°13'26.69" E to 77°13'31.41" E	R.S.: 104150 Gravel: 6708
53	Rough Stone	S. GANESA MOORTHY, S/O. SUBRAMANIAM, 1/405, ANDI THOTTAM, KARANAMPETTAI, PALLADAM	R.C. 420 / Mines / 2016 dated 30.11.2016	141/1 0.78.0 Hect	30.11.2016 - 29.11.2021	30.11.2016	Working	Non Captive	Yes, 24.10.2016	PALLADAM, KODANGIPALAYAM	11°01'31.45" N to 11°01'36.14" N 77°11'32.52" E to 77°11'35.02" E	R.S.: 19335 Gravel: 569
54	Rough Stone	S. MUTHUKARUPPASAMY, S/O. SUBRAMANIAM, CHINNA KALI PALAYAM, IDUVAI VILLAGE, TIRUPPUR	R.C. 450 / Mines / 2015 dated 30.11.2016	12/1C (P) 1.80.0 HECT	(30.11.20 16 - 29.11.20 21)	30.11.20 16	Working	Non Captive	Yes, 24.10.2016	PALLADAM, NARANAPURAM	11°03'46.28" N to 11°03'42.25" N 77°17'39.33" E to 77°17'33.30" E	R.S.: 163950 Gravel: 538
55	Rough Stone	PRAVEEN & CO, RAKKIYAPPAN, KPG GARDEN, SULUR MAIN ROAD, SULUR	R.C. 379 / Mines / 2016 dated 12.12.2016	153/1A 1.07.0 HEC.	12.12.2016 - 11.12.2021	12.12.2016	Working	Non Captive	Yes, 26.9.2016	PALLADAM, ICHIPATTI	11°02'08.68" N to 11°02'04.65" N 77°13'00.36" E to 77°12'57.15" E	R.S.: 67375 Gravel: 13650
56	Rough Stone	V. VELMURUGAN, S/O. VAIYAPURI GOUNDER, 3/185, KARANAMPETTAI, PALLADAM	R.C. 222 / Mines / 2016 dated 28.12.2016	365/1A2 1.51.0 HEC.	28.12.2016 - 27.12.2021	28.12.2016	Working	Non Captive	Yes, 24.11.2016	PALLADAM, ICHIPATTI	11°02'33.63" N to 11°02'38.97" N 77°11'07.00" E to 77°11'12.43" E	R.S.: 78920 Gravel: 3920
57	Rough Stone	V. SHANMUGA SUNDARAM, S/O. VENKATACHALAM, ANDI THOTTAM VADAKKU, KARANAMPETTAI, PALLADAM	R.C. 182 / Mines / 2013 dated 9.3.2017	27/2A 0.87.5 HECT	(9.3.2017 - 9.2.2019)	9.3.2017	Working	Non Captive	Yes, 10.2.2014	PALLADAM, KODANGIPALAYAM	11°01'50" N 77°13'10" E	R.S.: 18052 Gravel: 4104
58	Rough Stone	M. VELUSAMY, S/O. MURUGASAMY GOUNDER, 1/78, PERUMA GOUNDAM PALAYAM, KARANAMPETTAI	R.C. 397 / MINES / 2016 dated 11.8.2017	139/1, 140/2B 0.73.0 HECT	(11.8.2017 TO 10.8.2022)	11.8.2017	Working	Non Captive	Yes, 18.11.2016	PALLADAM, KODANGI PALAYAM	11°01'38.70" N to 11°01'35.96" N 77°11'38.66" E to 77°11'34.65" E	R.S.: 14780 Gravel: 112

59	Rough Stone	R. GOWRI @ BABY W/O. S.A. RAMACHANDRAN, SENGADURI,	R.C. 404/ MINES / 2016 dated 11.8.2017	206/2 1.57.0	(11.8.2017 TO 10.8.2022)	11.8.2017	Working	Non Captive	Yes, 26.9.2016	PALLADAM, ICHIPATTI	11°03'37.89" N to 11°03'33.87" N 77°12'12.00" E to 77°12'06.55" E	R.S.: 41400 Gravel: 609
60	Rough Stone	K.S. RAJENDRAN, 1/403, VADAKKU ANDI THOTTAM, KARANAMPETTAI, PALLADAM	R.C. 126 / MINES / 2016 dated 8.9.2017	158/2H 1.20.5 HECT	(8.9.2017 TO 7.9.2022)	8.9.2017	Working	Non Captive	Yes, 11.3.2016	PALLADAM, KODANGI PALAYAM	11°01'29" N to 11°01'34" N 77°11'24" E to 77°11'28" E	R.S.: 46576
61	Rough Stone	S. SHANMUGA SUNDARAM, S/O. K.N. SUBBAIYAN, 3/243, KARANAM PETTAI, PALLADAM	R.C. 398 / MINES / 2016 dated 15.9.2017	186/2A1, 187/2B, 187/3A, 3B 1.29.0 HECT	(15.9.2017 TO 14.9.2022)	15.9.2017	Working	Non Captive	Yes, 23.6.2017	PALLADAM, KODANGI PALAYAM	11°01'34.80" N to 11°01'29.95" N 77°11'06.03" E to 77°11'02.03" E	R.S.: 23433
62	Rough Stone	C. THANGARAJ, S/O. CHINNIYA GOUNDER, 1/67, KOMBAKATU PUTHUR, ICHIPATTI	R.C. 491 / MINES / 2016 dated 13.10.2017	207/1A (P), 1.92.0 HECT	(13.10.2017 TO 12.10.2022)	13.10.2017	Working	Non Captive	Yes, 7.6.2017	PALLADAM, ICHIPATTI	11°03'29.92" N to 11°03'34.32" N 77°12'03.55" E to 77°12'10.86" E	R.S.: 91335
63	Rough Stone	K. SIVAKUMAR, S/O. KRISHNASAMY GOUNDER, 1/219, MANAL KADU, KARANAMPETTAI, PALLADAM	R.C. 112 / MINES / 2015 dated 10.11.2017	28/1B, 28/2A 3.06.0 HECT	(10.11.2017 TO 09.11.2022)	10.11.2017	Working	Non Captive	Yes, 11.3.2016	PALLADAM, KODANGI PALAYAM	11°03'29" N to 11°03'34" N 77°12'03" E to 77°12'10" E	R.S.: 56100 Gravel : 20622
64	Rough Stone	P. VASANTHAMANI, W/O. R. PALANISAMY, 1/7, KANGEYAM PALAYAM, SULUR COVAI	R.C. 345 / MINES / 2016 dated 10.11.2017	91/1A (PART) 1.72.0 HECT	(10.11.2017 TO 09.11.2022)	10.11.2017	Working	Non Captive	Yes, 14.7.2017	PALLADAM, KODANGI PALAYAM	11°01'15.79" N to 11°01'21.32" N 77°12'16.26" E to 77°12'16.26" E	R.S.: 87320 Gravel : 1050
65	Rough Stone	G. BALASUBRAMANIAM, S/O. GURUSAMY GOUNDER, 1/398, ANDI THOTTAM, KARANAMPETTAI	R.C. 181 / MINES / 2013 DATED 18.1.2018	103/2C 1.15.5 HECT	(18.1.2018 TO 17.1.2023)	18.1.2018	Working	Non Captive	Yes, 10.2.2014	PALLADAM, KODANGI PALAYAM	11°01'20.98" N to 11°01'18.84" N 77°12'1.65" E to 77°11'56.72" E	R.S.: 45040 Gravel : 15120
66	Rough Stone	P. VISWANATHAN, S/O. PALANISAMY, 275/A, NEELAKADU, VELAMPALAYAM, PALLADAM	R.C. 820 / MINES / 2016 DATED 27.3.2018	153/2A, 153/2C, 156/1B 1.77.0 HECT	(27.3.2018 TO 26.3.2023)	27.3.2018	Working	Non Captive	Yes, 8.3.2018	PALLADAM, VELAM PALAYAM	11°02'22.28" N to 11°02'26.26" N 77°15'27.33" E to 77°15'34.54" E	R.S.: 63441 Gravel : 9738
67	Rough Stone	P. CHENNIYAPPAN, S/O. PALANISAMY GOUNDER, NADUVELAMPALAYAM, BOOMALUR VILLAGE, PALLADAM	R.C. 440 / MINES / 2016 DATED 28.3.2018	302/1A, 303/2A1 0.68.5 HECT	(28.3.2018 TO 27.3.2023)	28.3.2018	Working	Non Captive	Yes, 8.3.2018	PALLADAM, BOOMALUR	11°02'57.18" N to 11°03'00.40" N 77°14'31.29" E to 77°14'35.19" E	R.S.: 21689

68	Rough Stone	R. GUNASEKAR, S/O. RAMASAMY, 3/176, ARUL JOTHI NAGAR, KARANAMPETTAI, PALLADAM	R.C. 737 / MINES / 2016 DATED 16.4.2018	103/3B2 1.69.5 HECT	(16.4.2018 TO 15.4.2023	16.4.2018	Working	Non Captive	Yes, 8.3.2018	PALLADAM, KODANGI PALAYAM	11°01'16.63" N to 11°01'21.78" N 77°12'01.24" E to 77°12'07.59" E	R.S.: 130004 GL : 13886
69	Rough Stone	V. GANGESAN S/O. K.S. VELLUSAMY, 5/10 MARIYAPPA DEVAR STREET, SULUR,	R.C. 11 / MINES / 2017 DATED 18.4.2018	103/3A1A (P), 103/3A2, 103/3B1 1.81.0 Hect	(18.4.2018 TO 17.4.2023)	18.4.2018	Working	Non Captive	Yes, 8.3.2018	PALLADAM, KODANGI PALAYAM	11°01'19.31" N to 11°01'24.98" N 77°12'01.85" E to 77°12'07.13" E	R.S.: 118965
70	Rough Stone	K.M. NACHIMUTHU, S/O. MARAPPA GOUNDER, 5/163-A, CHETTIYAR THOTTAM, KARADIVAVI, PALLADAM	R.C. 480 / MINES / 2016 DATED 20.9.2018	36/1, 37/1 1.28.5 HECT	(20.9.2018 TO 19.9.2023)	20.9.2018	Working	Non Captive	Yes, 14.8.2018	PALLADAM, K. KRISHNA PURAM	10°56'07.16" N to 10°56'00.76" N 77°13'42.21" E to 77°13'47.39" E	R.S.: 66275 GL : 23490
71	Rough Stone	M. DEVARAJ, S/O. MARAPPA GOUNDER, 2/459, AMMA KADU, KODANGIPALAYAM, PALLADAM	R.C. 1485 / MINES / 2017 DATED 20.9.2018	312/3, 313/1, 313/2 (P), 314/2 (P) 3.16.0 HECT	(20.9.2018 TO 19.9.2023)	20.9.2018	Working	Non Captive	Yes, 14.8.2018	PALLADAM, KODANGI PALAYAM	11°00'47.66" N to 11°00'57.73" N 77°12'46.70" E to 77°12'51.17" E	R.S.: 204868 GL : 19848
72	Rough Stone	K. SIVAKUMAR, S/O. KRISHNASAMY GOUNDER, 1/219, MANAL KADU, KARANAMPETTAI, PALLADAM	R.C. 1486 / MINES / 2017 DATED 20.9.2018	154/2B, 158/2J 1.96.0 HECT	(20.9.2018 TO 19.9.2023)	20.9.2018	Working	Non Captive	Yes, 14.8.2018	PALLADAM, KODANGI PALAYAM	11°01'32.84" N to 11°01'39.17" N 77°11'28.30" E to 77°11'32.96" E	R.S.: 155750
73	Rough Stone	A. VENAKTACHALAM, S/O. ARUNACHALA GOUNDER, 1/7, KANGAYAM PALAYAM, SULUR	R.C. 159 / MINES / 2017 DATED 1.10.2018	37/1,2, 38/4 (P) 4.79.5 HECT	(1.10.2018 TO 30.9.2023)	1.10.2018	Working	Non Captive	Yes, 14.8.2018	PALLADAM, KODANGI PALAYAM	11°01'51.73" N to 11°01'59.82" N 77°12'52.56" E to 77°12'52.56" E	R.S.: 309180 GL : 12609
74	Rough Stone	K. BALASUBRAMANIAM, S/O. KANDASAMY GOUNDER, SAMBA KADU, 63, VELAMPALAYAM, PALLADAM	R.C. 666 / MINES / 2017 DATED 1.10.2018	17/2B 2.06.0 HECT	(1.10.2018 TO 30.9.2023)	1.10.2018	Working	Non Captive	Yes, 14.8.2018	PALLADAM, VELAM PALAYAM	11°03'45.80" N to 11°03'50.44" N 77°16'29.59" E to 77°16'35.53" E	R.S.: 213285 GL : 8010
75	Rough Stone	P. VIJAYALAKSHMI W/O. K.A. PONUSAMY, 3/177, ARUL JOTHI NAGAR, PALLADAM.	R.C. 750 / MINES / 2016 DATED 3.10.2018	116/3B (P) 0.70.0 HECT	(3.10.2018 TO 2.10.2023)	3.10.2018	Working	Non Captive	Yes, 14.8.2018	PALLADAM, KODANGI PALAYAM	11°01'18.82" N to 11°01'21.38" N 77°11'51.45" E to 77°11'54.64" E	R.S.: 18065

76	Rough Stone	M. LAKSHMI, W/O. JAYA BALA KRISHNAN, 18/342, MATHAVA VILASAM, 3, MAMMIYUR, GURUVAYUR	R.C. 746 / Mines / 2015 DATE 21.9.2016	375/1, 2, 3 4.39.0 HECT	(21.9.2016 TO 20.9.2021)	21.9.2016	Working	Non Captive	Yes, 10.8.2016	AVINASHI, MANGARASA VALAYA- PALAYAM	11°19'53.64" N to 11°20'01.22" N 77°11'32.67" E to 77°11'40.52" E	R.S. :399780 GL : 61744
77	Rough Stone	N. RAJAMANICKAM, S/O. P. NATARAJ, 4/44, PAPPANAICKANUR, TIRUPPUR	R.C. 498 / Mines / 2009 DATE 5.7.2014	66/2 0.79.0 HECT	(24.10.2014 - 23.10.2019)	24.10.2014	Working	Non Captive	Yes, 25.2.2014	UTHUKULI, A. PERIYAPALAYAM	11°08'47" N to 11°08'49" N 77°23'58" E to 77°24'05" E	R.S. : 14602 Gravel: 5484
78	Rough Stone	R. CHITHRA, W/O. RANGASAMY, 157, PONNIYA GOUNDANUR, MORATTU PALAYAM, UTHUKULI	R.C. 291 / Mines / 2013 DATE 20.11.2014	367/2 (P) 4.14.5 HECT	16.12.2014 TO 15.12.2019)	16.12.2014	Working	Non Captive	Yes, 29.5.2014	UTHUKULI, MORATTUPALAYAM	11°08'32" N to 11°03'33.87" N 77°12'12.00" E to 77°12'06.55" E	R.S. : 32500 Gravel: 22512
79	Rough Stone	P. DHARMASELVAN, S/O. PERIYASAMY GOUNDER, THIMMANAICKENPALAYAM, UTHUKULI	R.C. 35 / Mines / 2013 DATE 23.5.2015	396/2A, 397/2A 2.25.0 Hect.	28.5.2015 - 27.5.2020)	28.5.2015	Working	Non Captive	Yes, 11.2.2015	UTHUKULI, MORATTUPALAYAM	11°08'14.00" N to 11°08'08.00" N 77°25'40.00" E to 77°25'37.00" E	R.S. : 96200 Gravel: 76595
80	Rough Stone	T.S. UTHAYAKUMAR, S/O. SUBRAMANIYA GOUNDER, THIMMANAICKEN PALAYAM, UTHUKULI	R.C. 195 / Mines / 2014 DATE 23.5.2015	389/1c 0.89.0 Hect	28.5.2015 - 27.5.2020)	28.5.2015	Working	Non Captive	Yes, 1.4.2015	UTHUKULI, MORATTUPALAYAM	11°07'59" N to 11°08'04" N 77°25'21" E to 77°25'24" E	R.S. : 22919 Gravel: 2279
81	Rough Stone	S. RAJU, S/O. SUBRAMANIYA GOUNDER, THIMMANAICKEN PALAYAM, UTHUKULI	R.C. 292 / Mines / 2014 DATE 19.6.2015	389/1B1 1.62.0 Hect	24.6.2015 TO 23.6.2020)	24.6.2015	Working	Non Captive	Yes, 17.3.2015	UTHUKULI, MORATTUPALAYAM	11°07'54.0" N to 11°07'58" N 77°25'09" E to 77°25'16" E	R.S. : 43310 Gravel: 2024
82	Rough Stone	T.N. THANGARAJ, S/O. NACHIMUTHU GOUNDER, THIMMANAICKEN PALAYAM, MORATTU PALAYAM	R.C. 170 / Mines / 2013 DATE 22.7.2015	155/2 1.62.5 Hect	(2.8.2015 TO 1.8.2020)	2.8.2015	Working	Non Captive	Yes, 11.2.2015	UTHUKULI, MORATTUPALAYAM	11°08'96" N 77°24'76" E	R.S. : 45385 Gravel: 4005
83	Rough Stone	P. THANGA MUTHUSAMY, THOTTIYAPALAYAM, TIRUPPUR	R.C. 301 / Mines / 2015 DATE 15.1.2016	383/2A1 382/2B 3.24.0 HECT	(19.1.201 6 - 18.1.2021)	19.1.2016	Working	Non Captive	Yes, 24.11.2015	UTHUKULI, MORATTUPALAYAM	11°08'05" N to 11°08'12" N 77°25'12" E to 77°25'20" E	R.S. : 44820 Gravel: 26622

84	Rough Stone	T. SUMATHI, W/O. THANGARAJ, 20, AYYAMPALAYAM, UTHUKULI	R.C. 299 / Mines / 2015 DATE 13.1.2016	383/2A2B 0.89.5 HECT	(20.1.201 6 - 19.1.2021)	20.1.2016	Working	Non Captive	Yes, 24.11.2015	UTHUKULI, Morattupalayam	11°08'03" N to 11°08'06" N 77°25'12" E to 77°25'17" E	R.S. : 28335 Gravel: 360
85	Rough Stone	M.R. VISWANATHAN, S/O. RAKKIYA GOUNDER, 185, MORATTU PALAYAM, UTHUKULI	R.C. 585 / Mines / 2013 DATE 13.1.2016	96/1B, 96/2B 1.09.0 HECT	(20.1.2016 - 19.1.2021)	20.1.2016	Working	Non Captive	Yes, 1.12.2015	UTHUKULI, MORATTUPALAYAM	11°09'12" N to 11°09'16" N 77°24'28" E to 77°24'31" E	R.S. : 23225 Gravel: 408
86	Rough Stone	M.E. ARUNACHALAM, S/O. EJAMA GOUNDER, 2/36, MORATTU PALAYAM, UTHUKULI	R.C. 718 / Mines / 2014 DATE 13.1.2016	130/2 (P) 0.70.0 HECT	(20.1.2016 - 19.1.2021)	20.1.2016	Working	Non Captive	Yes, 1.12.2015	UTHUKULI, MORATTUPALAYAM	11°09'09" N to 11°09'12" N 77°24'24" E to 77°24'33" E	R.S. : 33864 Gravel: 1232
87	Rough Stone	K. THANGARAJ, S/O. KANDASAMY, 139, MORATTU PALAYAM, UTHUKULI	R.C. 796 / Mines / 2014 R.C. 485/Mines / 2016 DATE 13.1.2016 dated 8.11.2016	124/3A 0.91.2 HECT	(20.1.2016 - 19.1.2021)	20.1.2016	Working	Non Captive	Yes, 1.12.2015	UTHUKULI, MORATTUPALAYAM	11°09'25" N to 11°09'28" N 77°24'25" E to 77°24'29" E	R.S. : 35846 + 680
88	Rough Stone	M. PALANISAMY, S/O. MUTHUSAMY, MORATTU PALAYAM, UTHUKULI	R.C. 300 / Mines / 2015 DATE 13.1.2016	385/2 (P) 0.59.5 HECT	(21.1.2016 - 20.1.2021)	21.1.2016	Working	Non Captive	Yes, 24.11.2015	UTHUKULI, MORATTUPALAYAM	11°08'01.52" N to 11°08'05.85" N 77°25'01.93" E to 77°25'05.04" E	R.S. : 24970 Gravel: 859
89	Rough Stone	M. THANGARAJ, S/O. M.P. MARIMUTHU, 18, BHARATHI NAGAR, UTHUKULI	R.C. 357 / Mines / 2015 DATE 15.1.2016	389/1B1A, 389/1B1B, 389/1B2 2.19.5 HECT	(21.1.201 6 - 20.1.2021)	21.1.2016	Working	Non Captive	Yes, 24.11.2015	UTHUKULI, MORATTUPALAYAM	11°07'59" N to 11°08'07" N 77°25'17" E to 77°25'23" E	R.S. : 77199 Gravel: 1013
90	Rough Stone	M.K. KANDASAMY K. SUNDARAVEL, 2/1, MYLAMPALAYAM, VELLIRAVELI, UTHUKULI	R.C. 325 / Mines / 2015 DATE 29.2.2016	156/1 (P) 1.66.0 HECT	(4.3.2016 - 3.3.2021)	4.3.2016	Working	Non Captive	Yes, 8.1.2016	UTHUKULI, VELLIRAVELI	11°16'15" N to 11°16'21" N 77°27'38" E to 77°27'44" E	R.S. : 49985 Gravel: 8798
91	Rough Stone	M. ESWARAN, S/O. MUTHUSAMY, 202-A, GOVINDAMPALAYAM, A. PERIYAPALAYAM, UTHUKULI	R.C. 516 / Mines / 2013 DATE 14.6.2016	160/2 1.24.0 HEC.	(18.6.2016 - 17.6.2021)	18.6.2016	Working	Non Captive	Yes, 15.2.2016	UTHUKULI, MORATTUPALAYAM	11°08'52" N to 11°08'47" N 77°24'45" E to 77°24'38" E	R.S. : 27560 Gravel: 240

92	Rough Stone	T. JANAGI, W/O. THANGAMUTHU CHETTIYAR THOTTAM, THIMMANAICKEN PALAYAM, UTHUKULI	R.C. 517 / Mines / 2013 DATE 14.6.2016	189/1, 190/1 2.66.0 Hect	(18.6.2016 - 17.6.2021)	18.6.2016	Working	Non Captive	Yes, 15.2.2016	UTHUKULI, MORATTUPALAYAM	11°08'36" N to 11°08'43" N 77°25'11" E to 77°25'19" E	R.S. : 28750 Gravel: 11475
93	Rough Stone	K.C. PONNUDURAI, S/O. CHENNIMALAI GOUNDER, MERKU THOTTAM, KAIKOLAPALAYAM, PERIYA VEERASANGILI, PERUNDURAI	R.C. 125 / Mines / 2015 DATE 21.9.2016	156/2 1.50.5 HEC.	(21.9.2016 TO 20.9.2021)	21.9.2016	Working	Non Captive	Yes, 19.8.2016	UTHUKULI, VELLIRAVELI	11°16'14" N to 11°16'18" N 77°27'37" E to 77°27'45" E	R.S. : 63005 Gravel: 4960
94	Rough Stone	M. VIJAYAKUMAR, S/O. (LATE). MARAPPAN, 1-3, PARAPALAYAM, SARKAR PERIYAPALAYAM, UTHUKULI	R.C. 115/ Mines / 2016 DATE 20.9.2016	86/3B, 4B, 86/5B, 6B 0.73.0 HECT	(20.9.2016 TO 19.9.2021)	20.9.2016	Working	Non Captive	Yes, 25.7.2016	UTHUKULI, A. PERIYAPALAYAM	11°03'22.67" N to 11°03'16.82" N 77°11'59.79" E to 77°11'56.85" E	R.S. : 22920 Gravel: 2170
95	Rough Stone	J. YAMUNADEVI, W/O. JEYAPAL, 1/261, KILAKKU THOTTAM, GOUNDAM PALAYAM, UTHUKULI	R.C. 100 / Mines / 2016 DATE 21.9.2016	304/2B, 305/1,2,3,4 2.79.0 HECT	(21.9.2016 TO 20.9.2021)	21.9.2016	Working	Non Captive	Yes, 19.7.2016	UTHUKULI, SARKAR KATHANKANNI	11°06'38" N to 11°06'46" N 77°29'57" E to 77°30'04" E	R.S. : 128760 Gravel: 9324
96	Rough Stone	P. LOGANATHAN, S/O. PALANISAMY, 8, THERKU STREET, KODIYAMPALAYAM, UTHUKULI	R.C. 90 / Mines / 2016 DATE 21.9.2016	6/2 0.41.5 HECT.	(21.9.2016 TO 20.9.2021)	21.9.2016	Working	Non Captive	Yes, 11.7.2016	UTHUKULI, MUTHAM PALAYAM	11°12'28.61" N to 11°12'30.33" N 77°24'48.46" E to 77°24'51.89" E	R.S. : 10708
97	Rough Stone	A.A. KUMARESAN, S/O ARUMUGAM, 3/109, MORATTUPALAYAM, UTHUKULI	R.C. 512 / Mines / 2015 DATE 21.9.2016	377/1 2.10.5 HECT	(21.9.201 6 TO 20.9.2021)	21.9.2016	Working	Non Captive	Yes, 29.7.2016	UTHUKULI, MORATTUPALAYAM	11°08'22.87" N to 11°08'27.49" N 77°25'25.19" E to 77°25'31.78" E	R.S. : 237945 Gravel: 2211
98	Rough Stone	K. KARUPPUSAMY, S/O. KARUPPANA GOUNDER, 12, ANNA STREET, UTHUKULI	R.C. 529 / Mines / 2015 DATE 21.9.2016	383/1 (P), 383/2A2A1 (P) 0.71.5 HECT	(21.9.201 6 TO 20.9.2021)	21.9.2016	Working	Non Captive	Yes, 11.7.2016	UTHUKULI, MORATTUPALAYAM	11°08'08.21" N to 11°08'11.18" N 77°25'02.51" E to 77°25'06.38" E	R.S. : 38009 Gravel: 450+24
99	Rough Stone	M. VIJAYAKUMAR, S/O. MUTHUSAMY, CHINNA KADE PALAYAM, SENGAPPALI	R.C. 509 / Mines / 2015 DATE 21.9.2016	154/1A (P) 0.97.5 HECT	(21.9.2016 TO 20.9.2021)	21.9.2016	Working	Non Captive	Yes, 11.7.2016	UTHUKULI, MORATTUPALAYAM	11°08'59.91" N to 11°09'04.15" N 77°24'34.92" E to 77°24'38.89" E	R.S. : 44166

100	Rough Stone	P.K. KRISHNASAMY, S/O. KARUPPANA GOUNDER, SENAPATHI CHETTI PALAYAM, SENGAPALLI, K. MUTHUSAMY, SENGAPALLI	R.C. 508 / Mines / 2015 DATE 21.9.2016	209/1A (P), 209/1B (P), 209/2 2.25.0 HECT	(21.9.2016 TO 20.9.2021)	21.9.2016	Working	Non Captive	Yes, 11.7.2016	UTHUKULI, MORATTUPALAYAM	11°08'19.06" N to 11°08'24.75" N 77°25'10.17" E to 77°25'16.61" E	R.S. : 75795 Gravel: 21315
101	Rough Stone	M.K. RASAPPAN, S/O. KARUPNA GOUNDER, 48, MORATTUPALAYAM, UTHUKULI	R.C. 536 / Mines / 2015 DATE 21.9.2016	139/2, 140/2 (P) 1.23.0 HECT	(21.9.2016 TO 20.9.2021)	21.9.2016	Working	Non Captive	Yes, 15.7.2016	UTHUKULI, MORATTUPALAYAM	11°09'03.93" N to 11°09'09.89" N 77°24'33.24" E to 77°24'37.26" E	R.S. : 48170
102	Rough Stone	P. PALRAJ, S/O. PALANISAMY, THOTTIYAVALLAVU, MORATTUPALAYAM	R.C. 331 / Mines / 2015 DATE 21.9.2016	118/1 1.87.5 HECT	(21.9.2016 TO 20.9.2021)	21.9.2016	Working	Non Captive	Yes, 11.7.2016	UTHUKULI, A. PERIYAPALAYAM,	11°08'32" N to 11°08'39" N 77°24'10" E to 77°24'14" E	R.S. : 35245 Gravel: 34580
103	Rough Stone	N. AYYADURAI, S/O. NANJAPPANADI SELLANGKATTU THOTTAM, S. PERIYAPALAYAM, PERUNDURAI	R.C. 182 / Mines / 2015 DATE 23.9.2016	392 PART 3.52.0 HECT	(23.9.2016 TO 22.9.2021)	23.9.2016	Working	Non Captive	Yes, 10.8.2016	UTHUKULI, MORATTUPALAYAM	11°08'08.02" N to 11°08'12.79" N 77°25'18.87" E to 77°25'25.50" E	R.S. : 28875 Gravel: 11544
104	Rough Stone	P.K. SUBRAMANIAN, S/O. KUTTIYA GOUNDER, 7/23, MERKU THOTTAM, PONNAIYA GOUNDER, MORATTUPALAYAM,	R.C. 283 / Mines / 2016 DATE 27.10.2016	376/1(P) 2.02.5 HECT	(27.10.2016 TO 26.10.2021)	27.10.2016	Working	Non Captive	Yes, 6.9.2016	UTHUKULI, MORATTUPALAYAM	11°08'27.13" N to 11°08'21.79" N 77°25'37.77" E to 77°25'31.61" E	R.S. : 82470 Gravel: 18944
105	Rough Stone	T.N. MANICKA MOORTHY, S/O. NALLASAMY, KAVUTHAM PALAYAM, UTHUKULI	R.C. 822 / Mines / 2015 DATE 4.11.2016	233/1A 231/2B 2.16.0 HECT	(4.11.2016 - 3.11.2021)	4.11.2016	Working	Non Captive	Yes, 6.9.2016	UTHUKULI, KAAVUTHAMPALAYAM	11°14'49.16" N to 11°14'56.59" N 77°26'54.70" E to 77°27'00.77" E	R.S. : 37060 Gravel: 682
106	Rough Stone	M. VENKATACHALAM, S/O. MARAPPA GOUNDER, 67, AVINASHI GOUNDAMPALAYAM, SENGAPALLI	R.C. 91 / Mines / 2016 DATE 27.3.2017	6/1A (P) 0.81.0 HECT	(27.3.2017 TO 26.3.2022)	27.3.2017	Working	Non Captive	Yes, 8.9.2016	UTHUKULI, MUTHAMPALAYAM	11°03'37.89" N to 11°03'33.87" N 77°12'12.00" E to 77°12'06.55" E	R.S. : 38831 Gravel: 2598
107	Rough Stone	M. NALAYINI, S/O. MOHAN, 1/157, BHARATHI NAGAR, VEERAPANDI, TIRUPPUR	R.C. 391 / Mines / 2013 DATE 8.5.2017	397/1 1.52.0 HECT	(8.5.2017 TO 7.5.2022)	8.5.2017	Working	Non Captive	Yes, 24.10.2016	UTHUKULI, MORATTUPALAYAM	11°08'04.86" N to 11°08'09.35" N 77°25'33.48" E to 77°25'38.28" E	R.S. : 37895 Gravel: 11186

108	Rough Stone	S. JEGADEESAN, S/O. SUBRAMANIAM, 5/143, KOOLIPALAYAM, VAVIPALAYAM POST,	R.C. 344 / Mines / 2016 DATE 11.5.2017	89/1 (P) 1.23.0 HECT	(11.5.2017 TO 10.5.2022)	11.5.2017	Working	Non Captive	Yes, 24.10.2016	UTHUKULI, A. PERIYAPALAYAM	11°08'22.06" N to 11°08'25.33" N 77°23'46.41" E to 77°23'53.18" E	R.S. : 81555 Gravel: 8844
109	Rough Stone	C. PONNUSAMY, S/O. CHINNAPPA GOUNDER, 300, MERKU THOTTAM, NERUPERICAL VILLAGE, VAVIPALAYAM	R.C. 279 / Mines / 2015 DATE 13.10.2017	223/1, 30/2 2.48.0 HECT	(13.10.2017 TO 12.10.2022)	13.10.2017	Working	Non Captive	Yes, 31.5.2017	UTHUKULI, Kavuthampalayam	11°15'07" N to 11°15'13" N 77°26'33" E to 77°26'41" E	R.S. : 23500 Gravel: 10000
110	Rough Stone	R. PALANISAMY, S/O. RASAPPA GOUNDER, 2/574, S. PERIYA PALAYAM, UTHUKULI	R.C. 88 / Mines / 2017 DATE 25.9.2018	125/1 1.25.0 HECT	(25.9.2018 TO 24.9.2021)	25.9.2018	Working	Non Captive	Yes, 24.8.2016	UTHUKULI, A. Periyapalayam	11°08'33.58" N to 11°08'38.42" N 77°24'16.82" E to 77°24'20.21" E	R.S. : 45568 Gravel: 1428
111	Rough Stone	S. RAJASEKAR S/O SEMALAI GOUNDER, 71,GOUNVUDAN PALAYAM AVINASHI	R.C. 105 / Mines / 2017 DATE 25.9.2018	382/2A (PART) 1.98.5 HECT	(25.9.2018 TO 24.9.2023)	25.9.2018	Working	Non Captive	Yes, 14.8.2018	UTHUKULI, Morattupalayam	11°08'14.89" N to 11°08'20.80" N 77°25'15.05" E to 77°25'20.01" E	R.S. : 170830 Gravel: 5472
112	Rough Stone	N. AYYADURAI, S/O. NANJAPPANNADI SELLANGATTU THOTTAM, S. PERIYAPALAYAM, PERUNDURAI	R.C. 341 / Mines / 2017 DATE 28.9.2018	392 PART 2.02.5 HECT	(28.9.2018 TO 27.9.2023)	28.9.2018	Working	Non Captive	Yes, 14.8.2018	UTHUKULI, Morattupalayam	11°08'12" N to 11°08'18" N 77°25'17" E to 77°25'25" E	R.S. : 90000
113	Rough Stone	PON. VADIVEL, S/O. PONNUSAMY, ELLAPALAYAM, NELALI, KANGEYAM	R.C. 132 / Mines / 2012 dated 30.9.2014	1630/8B, 1631/2B 1.97.5 HECT	(30.9.2014 - 29.9.2019)	30.9.2014	Working	Non Captive	Yes, 12.11.2013	KANGEYAM, VELLAKOIL	10°53'16.85" N to 10°53'10.27" N 77°44'04.69" E to 77°43'56.08" E	R.S. : 48025 Gravel: 6048
114	Rough Stone	G. NATARAJAN, 5/703, PICHAMPALAYAM PUTHUR, P.N. ROAD, TIRUPPUR	R.C. 406 / Mines / 2012 dated 30.10.2014	411/2, 412/4,5,6,7 3.34.5 HECT	20.11.2014 TO 19.11.2019	20.11.2014	Working	Non Captive	Yes, 27.2.2014	KANGEYAM KATHANKANNI	11°06'00" N to 11°05'51" N 77°29'32" E to 77°29'28" E	R.S. : 44140 Gravel: 11205
115	Rough Stone	G. RAJAMANI, W/O. GANESHAN, 1299/182, KARIYAKALIYAMMAN KOIL NEAR, PARANCHERVALI KANGEYAM TALUK	R.C. 174 / Mines / 2013 dated 10.10.2015	1299/1A (P), 1299/2A (P), 1295/1 2.18.5 HECT	(6.11.2015 TO 5.11.2020)	6.11.2015	Working	Non Captive	Yes, 24.2.2015	KANGEYAM, NAAL ROAD	11°05'16" N to 11°05'24" N 77°35'40" E to 77°35'46" E	R.S. : 77095 Gravel: 4662

116	Rough Stone	DHANVANTH BLUE METALS, PARTNER, S. SIVANANDHA VADIVEL, 9/1, SADAYA PALAYAM, CHINNA THALAKARAI, VELLAKOIL	R.C. 470 / Mines / 2011 dated 18.1.2016	1033/A1A, 1033/C1, 1034/A1 1.87.5 HECT	(21.1.2016 - 20.1.2021)	21.1.2016	Working	Non Captive	Yes, 24.11.2015	KANGEYAM, VELLAKOIL	10°54'42" N to 10°54'46" N 77°42'17" E to 77°42'24" E	R.S. : 165340 Gravel: 3608
117	Rough Stone	K.S. SHANMUGAM, S/O. SIVANMALAI GOUNDER, KUPPANAICKEN VALASU, PARANJERVALI, KANGEYAM	R.C. 109 / Mines / 2012 dated 20.1.2016	548/1 0.98.5 HECT	(29.2.2016 - 28.2.2021)	29.2.2016	Working	Non Captive	Yes, 14.8.2014	KANGEYAM, NAAL ROAD	11°05'15" N to 11°05'10" N 77°35'57" E to 77°36'00" E	R.S. : 44150 Gravel: 1440
118	Rough Stone	A.D. ELANGO, S/O. A.R. DURAISAMY, 531/C, MAINROAD, KUNNATHUR POST,	R.C. 237 / Mines / 2015 dated 14.6.2016	823/A, 823/B 1.92.0 HECT	(22.6.201 6 TO 21.6.202 1)	22.6.201 6	Working	Non Captive	Yes, 15.2.2016	KANGEYAM, NAAL ROAD	10°04'07.04" N to 10°04'07.45" N 77°35'07.36" E to 77°35'18.91" E	R.S. : 186341 Gravel: 12420
119	Rough Stone	V. MARUTHACHALAM, S/O. VELUSAMY PULIKAL MEDU 2ND STREET, KANGEYAM	R.C. 117 / Mines / 2015 dated 14.6.2016	1259/3 2.02.5 HECT	(22.6.2016 TO 21.6.2021)	22.6.2016	Working	Non Captive	Yes, 2.3.2016	KANGEYAM, SIVANMALAI	11°01'11" N to 11°01'02" N 77°30'39" E to 77°30'36" E	R.S. : 51150 Gravel: 6075
120	Rough Stone	P. RAMASAMY, S/O. PALANISAMY, 11/682, SIVANMALAI, KANGEYAM	R.C. 48 / Mines / 2013 dated 14.6.2016	277/1B1 277/2C1 0.86.5 HECT	(18.6.2016 TO 17.6.2021)	18.6.2016	Working	Non Captive	Yes, 17.2.2016	KANGEYAM, KEERANUR	11°04'03" N to 11°03'59" N 77°32'14" E to 77°32'10" E	R.S. : 20010 Gravel: 56
121	Rough Stone	P. GOVINDARAJ, S/O. PALANISAMY, 11/481, SARAVANA NAGAR, KANGEYAM	R.C. 43 / Mines / 2013 dated 14.6.2016	277/1B2 0.46.0 HECT	(18.6.2016 TO 17.6.2021)	18.6.2016	Working	Non Captive	Yes, 17.2.2016	KANGEYAM, KEERANUR	11°04'04" N to 11°04'01" N 77°32'14" E to 77°32'11" E	R.S. : 11415 Gravel: 56
122	Rough Stone	P. SENTHIL, S/O. PERIYASAMY GOUNDER, 19/72, KONGU NAGAR, SENAPATHIPALAYAM, VELLAKOIL	R.C. 477 / Mines / 2015 dated 21.9.2016	226/B 1.24.5 Hect	(21.9.2016 to 20.9.2021)	21.9.2016	Working	Non Captive	Yes, 29.7.2016	KANGEYAM, UTHAMAPALAYAM	10°56'29.55" N to 10°56'33.10" N 77°40'52.01" E to 77°40'57.02" E	R.S. : 20785 Gravel: 9344
123	Rough Stone	R. SELVARAJ, S/O. RAMANAICKER, 134, PUTHUKADU, VELLAKOIL,	R.C. 499 / Mines / 2015 dated 21.9.2016	1030/1 2.74.0 HECT	(21.9.2016 to 20.9.2021)	21.9.2016	Working	Non Captive	Yes, 29.7.2016	KANGEYAM, VELLAKOIL	10°54'45.73" N to 10°54'49.34" N 77°42'17.00" E to 77°42'27.60" E	R.S. : 20075 Gravel: 9480

124	Rough Stone	K. SUBRAMANIAM, S/O. KARUPANA GOUNDER, 30/1, NETHAJI STREET, UTHUKULI	R.C. 425 / Mines / 2015 dated 21.9.2016	1181/2A 1.86.0 HECT	(21.9.2016 to 20.9.2021)	21.9.2016	Working	Non Captive	Yes, 29.7.2016	KANGEYAM, SIVANMALAI	11°01'15.33" N to 11°01'22.52" N 77°30'50.04" E to 77°30'54.12" E	R.S. : 89208 Gravel: 13824
125	Rough Stone	K. MURUGASAMY, S/O. KARUPANA GOUNDER, 228, HOSPITAL ROAD, UTHUKULI	R.C. 426 / Mines / 2015 dated 21.9.2016	1181/1A 1.35.5 HECT	(21.9.2016 to 20.9.2021)	21.9.2016	Working	Non Captive	Yes, 29.7.2016	KANGEYAM, SIVANMALAI	11°01'16.27" N to 11°01'22.91" N 77°30'47.73" E to 77°30'51.39" E	R.S. : 51320 Gravel: 4264
126	Rough Stone	P. SELVASUNDARAM, S/O. LATE POOSAPPAN, 11, RAGUPATHI NAICKENPALAYAM, RAILWAY COLONY POST, ERODE	R.C. 273 / Mines / 2013 dated 21.9.2016	46 4.97.0 HECT	(21.9.2016 to 20.9.2021)	21.9.2016	Working	Non Captive	Yes, 15.2.2016	KANGEYAM, KUTTAPALAYAM	11°05'35" N to 10°05'45" N 77°41'23" E to 77°41'31" E	R.S. : 407350 Gravel: 16632
127	Rough Stone	P. SASIKUMAR, S/O. C. PALANISAMY, 130, ARASANKADU, PERUMANALLUR, TIRUPPUR	R.C. 61 / Mines / 2015 dated 21.9.2016	449 PART, 450 4.44.0 HECT	(21.9.2016 to 20.9.2021)	21.9.2016	Working	Non Captive	Yes, 10.8.2016	KANGEYAM, KEERANUR	11°04'45" N to 11°04'54" N 77°33'20" E to 77°33'29" E	R.S. : 142250 Gravel: 25764
128	Rough Stone	P. GANESAN, S/O. PALANIAPPA GOUNDER, NACHIPALAYAM, VELLAKOIL	R.C. 39 / Mines / 2013 dated 4.11.2016	1388/A1, 1390/A 4.01.0 HECT	(4.11.2016 TO 3.11.2021)	4.11.2016	Working	Non Captive	Yes, 26.9.2016	KANGEYAM, VELLAKOIL	10°54'33.99" N to 10°54'41.32" N 77°42'35.25" E to 77°42'44.83" E	R.S. : 72330 Gravel: 16072
129	Rough Stone	R. MANOHARAN, S/O. K.K. RAMASAMY, 1/284, K.N. THOTTAM, ANDANKOIL KEEL PAGAM, ATHUR	R.C. 416 / Mines / 2016 dated 12.1.2017	733/2, 734/2 3.25.0 HECT	(12.1.2016 TO 11.1.2022)	12.1.2017	Working	Non Captive	Yes, 18.11.2016	KANGEYAM, SENAPATHIPALAYAM	10°56'29.55" N to 10°56'33.10" N 77°40'52.01" E to 77°40'57.02" E	R.S. : 278721 Gravel: 4830
130	Rough Stone	D. MOHANRASU, S/O. DURAISAMY, PERIYA THOTTAM, ALAGIYA PALAYAM, SIRUGINARU, DHARAPURAM	R.C. 338 / Mines / 2016 dated 27.3.2017	857/1 (P) 0.81.0 HECT	(27.3.2017 TO 26.3.2022)	27.3.2017	Working	Non Captive	Yes, 18.11.2016	KANGEYAM, MUDHALIPALAYAM	10°52'42.97" N to 10°52'39.04" N 77°32'14.09" E to 77°32'11.27" E	R.S. : 38325 Gravel: 7752
131	Rough Stone	M. MEIGNANA MOORTHI, S/O. MUTHUSAMY, 5/99, KALLERI, ALAMPADI, KANGEYAM	R.C. 394 / MINES / 2015 dated 1.9.2017	571/2A, 571/2B 1.65.0 HECT	(1.9.2017 TO 31.8.2022)	1.9.2017	Working	Non Captive	Yes, 7.6.2017	Kangeyam, Keeranur	11°05'09.16" N to 11°05'15.63" N 77°34'32.87" E to 77°34'37.54" E	R.S. : 115985 Gravel: 4608

132	Rough Stone	S. SUNDARAM, S/O. SELLAPPA GOUNDER, KAVALAIKATTU VALASU, KEERANUR VILLAGE, KANGEYAM	R.C. 877 / MINES / 2014 dated 8.9.2017	24/c2 2.27.5 Hect.	(8.9.2017 TO 7.9.2022)	8.9.2017	Working	Non Captive	Yes, 7.6.2017	Kangeyam, Keeranur	11°04'24.66" N to 11°04'19.11" N 77°34'10.21" E to 77°34'04.52" E	R.S. : 27065
133	Rough Stone	P. VELUSAMY, S.N. SAMIYAPPAN, KEERANUR, KANGEYAM	R.C. 73 / MINES / 2015 dated 8.9.2017	383/A3A1 383/A3A3 2.15.5 HECT	(8.9.2017 TO 7.9.2022)	8.9.2017	Working	Non Captive	Yes, 19.6.2017	Kangeyam, Keeranur	11°05'48.58" N to 11°03'42.77" N 77°32'08.86" E to 77°32'03.24" E	R.S. : 122290
134	Rough Stone	K. MOHANA SUNDARAM, S/O. R.P. KUPPUSAMY, 68, THANGA PERUMAL STREET, ERODE	R.C. 346 / MINES / 2015 dated 15.9.2017	277/1, 228/2 2.70.0 HECT	(15.9.2017 TO 14.9.2022)	15.9.2017	Working	Non Captive	Yes, 7.6.2017	KANGEYAM, Mullipuram	11°03'43.19" N to 11°03'35.38" N 77°38'46.49" E to 77°38'41.58" E	R.S. : 122290 Gravel : 2320
135	Rough Stone	S.K. SUBRAMANI, S/O. KANDASAMY GOUNDER, SALLIYANKATTU PALLAM, UDAIYAM, KANGEYAM	R.C. 40 / MINES / 2015 dated 22.11.2017	175/3, 176 3.89.5	22.11.2017 TO 21.11.2022	22.11.2017	Working	Non Captive	Yes, 31.5.2017	KANGEYAM, Udayam	11°03'02.44" N to 11°03'10.95" N 77°46'38.29" E to 77°46'49.20" E	R.S. : 19845 Gravel : 7920
136	Rough Stone	N. SANTHOSH, S/O. NATARAJAN, 120, 4TH CROSS, SAKTHI NAGAR, KEEL THINDAL, ERODE	R.C. 789 / MINES / 2016 DATED 23.3.2018	407/1, 407/2 1.86.0 HECT	(23.3.2018 TO 22.3.2023)	23.3.2018	Working	Non Captive	Yes, 8.3.2018	KANGEYAM, Maravapalayam	11°05'42.07" N to 11°05'46.89" N 77°32'08.63" E to 77°32'13.68" E	R.S. : 263719 Gravel : 16048
137	Rough Stone	K. ELANGO, S/O. KUMARASAMY, 28-B, NACHIPALAYAM, VELLAKOIL, KANGEYAM	R.C. 543 / MINES / 2016 DATED 27.3.2018	1374/B, 1374/F1 3.16.0 HECT	(27.3.2018 TO 26.03.2023)	27.3.2018	Working	Non Captive	Yes, 8.3.2018	KANGEYAM, Vellakoil	11°54'35.78" N to 10°54'41.30" N 77°43'01.77" E to 77°43'10.15" E	R.S. : 103509 Gravel : 8590
138	Rough Stone	M. SARASWATHI, W/O. HARIHARASUDHAN, 9, NEW GRAMA KRISHNA PURAM, TIRUPPUR	R.C. 576 / MINES / 2016 DATED 9.4.2018	1284/2 (P), 1284/4 2.13.0	(9.4.2018 - 8.4.2023)	9.4.2018	Working	Non Captive	Yes, 8.3.2018	KANGEYAM, Sivanmalai	11°00'59.68" N to 11°01'05.16" N 77°30'31.46" E to 77°33'55.13" E	R.S. : 91307
139	Rough Stone	K. ESWARA MOORTHI, S/O. KALIYAPPAN, 4/337, SRI NIVASH, SILVER PART APARTMENT, VALLIPURATHAN PALAYAM, PERUNDURAI	R.C. 531 / MINES / 2016 DATED 6.4.2018	556/1, 4, 5, 556/7B P 4.89.0	(6.4.2018 TO 5.4.2023)	6.4.2018	Working	Non Captive	Yes, 8.3.2018	Kangeyam, NallRoad	11°05'30.50" N to 11°05'39.23" N 77°35'46.44" E to 77°35'33.93" E	R.S. : 735645 Gravel : 45726

140	Rough Stone	A.D. ELANGO, S/O. A.R. DURAISAMY, 531/C, MAINROAD, KUNNATHUR POST,	R.C. 20 / MINES / 2017 DATED 6.4.2018	825/A (P), 825/B2 (P), 825/A2 (P), 826/B, 827/1 TO 5 4.56.5 HECT	(6.4.2018 TO 5.4.2023)	6.4.2018	Working	Non Captive	Yes, 8.3.2018	Kangeyam, NallRoad	10°04'07.04" N to 10°04'07.45" N 77°35'07.36" E to 77°35'18.91" E	R.S. : 389055 Gravel : 7166
141	Rough Stone	T. GUNASEKARAN, S/O. TIRUPPATHI, 1/241, KUPPUSAMY NAIDU PURAM, SAMI GOUNDAN PUTHUR, PALLADAM	R.C. 384 / MINES / 2016 DATED 16.4.2018	986/B1 (PART) 0.96.0 HECT	(16.4.2018 TO 15.4.2023)	16.4.2018	Working	Non Captive	Yes, 18.11.2016	KANGEYAM, Mudalipalayam	10°52'22.77" N to 10°52'27.00" N 77°31'03.24" E to 77°31'05.94" E	R.S. : 47340 Gravel : 5614
142	Rough Stone	M.K. NANDHEESWARAN, S/O. KARUPANA GOUNDER, 2/141, VADAKALA THOTTAM, MORATTUPAAYAM	R.C. 817 / MINES / 2016 DATED 25.9.2018	404/1B, 404/2, 405/A1A 1.30.0	(25.9.2018 - 24.9.2023)	25.9.2015	Working	Non Captive	Yes, 14.8.2018	KANGEYAM, Maravapalayam	11°05'47.83" N to 11°05'53.99" N 77°32'03.93" E to 77°32'09.65" E	R.S. : 172775 Gravel : 21098
143	Rough Stone	R.P.P. BLUE METALS, 156, MULLAMPARAPPU, NATHAGOUNDAM PALAYAM, MODAKURICHI	R.C. 28 / MINES / 2017 DATED 25.9.2018	49 2.37.5 HECT	(28.9.2018 - 27.9.2023)	28.9.2018	Working	Non Captive	Yes, 14.8.2018	Kangeyam, Kuttapalayam	11°05'37.27" N to 11°05'46.61" N 77°41'20.14" E to 77°41'25.29" E	R.S. : 164591 Gravel : 3976
144	Rough Stone	S.P. BALASUBRAMANIAM, S/O. PALANISAMY GOUNDER, SEDAR PALAYAM, NERUPERICAL, UTHUKULI	R.C. 125 / MINES / 2017 DATED 1.10.2018	603/3 (P), 603/4 (P) 2.01.17	(1.10.2018 - 30.9.2023)	1.10.2018	Working	Non Captive	Yes, 14.8.2018	Kangeyam, Keeranur	11°04'52.04" N to 11°04'58.57" N 77°33'21.92" E to 77°33'27.49" E	R.S. : 298677 Gravel : 17202
145	Rough Stone	N.K. NANDHA GOPAL, S/O. KULANTHAIVEL MUDHALIYAR, 30, BANGALA ROAD 1ST ST., TIRUPPUR	R.C. 657 / MINES / 2017 DATED 1.10.2018	765 2.96.5 HECT	(1.10.2018 - 8 - 30.9.2023)	1.10.2018	Working	Non Captive	Yes, 14.8.2018	KANGEYAM, KAMBILIYAM PATTI	10°53'54.95" N to 10°54'05.12" N 77°37'48.34" E to 77°37'53.32" E	R.S. : 541820 Gravel : 56300
146	Rough Stone	B. RAJAMANI, W/O. BALASUBRAMANI, 287, VELAMPALAYAM, PALLADAM	R.C. 443 / MINES / 2017 DATED 5.10.2018	984/2A2 (P), 984/2B (P) 1.21.4 HECT	(5.10.2018 - 4.9.2023)	5.10.2018	Working	Non Captive	Yes, 14.8.2018	KANGEYAM, Mudalipalayam	10°52'28.24" N to 10°52'31.13" N 77°31'17.16" E to 77°31'20.86" E	R.S. : 102720 Gravel : 9232
147	Rough Stone	C.P. VELUSAMY, C.M. SHANMUGA SUNDARAM, CHINNA GOUNDAN VALASU, NALL ROAD, KANGEYAM	R.C. 84 / MINES / 2012 DATED 5.3.2019	493/A1, A2 2.15.0 HECT	(5.3.2019 - 4.3.2024)	5.3.2019	Working	Non Captive	Yes, 15.9.2015	Kangeyam, Keeranur	11°05'11" N 77°33'43" E	R.S. : 45340 Gravel : 43560

148	Rough Stone	K. SENTHIL KUMAR, S/O. KUMARAVEL, 396, UDUMALAI ROAD, SELAMPALAYAM, DHARAPURAM	R.C. 315/ MINES / 2015 DATED 6.11.2015	252/2B (eastern central part) 2.49.0 Hect	20.11.2015 to 19.11.2020	20.11.2015	Working	Non Captive	Yes, 12.10.2015	DHARAPURAM, KANGEYAMPALAYAM	10°40'40" N to 10°40'47" N 77°24'59" E to 77°25'05" E	R.S : 120175 Gl: 7842
149	Rough Stone	V. MANIVEL, S/O. K.M. VELUSAMY, KALLIMETTU PALAYAM, KOLUMANGULI, DHARAPURAM	R.C. 248 / MINES / 2015 DATED 20.1.2016	155/1, 155/2 3.47.0	(21.1.2016 - 20.1.2021)	21.1.2016	Working	Non Captive	Yes, 24.11.2015	DHARAPURAM, KOLLUMANGULI	10°52'01" N to 10°52'09" N 77°33'08" E to 77°30'16" E	R.S : 129140 Gl: 15430
150	Rough Stone	R. SENTHIL KUMAR, S/O. RAMASAMY, 45/1, ELLISH NAGAR, DHARAPURAM	R.C. 739 / MINES / 2014 DATED 18.6.2016	245/3 (PART) 3.50.0 HECT	(12.7.2016 - 11.7.2021)	12.7.2016	Working	Non Captive	Yes, 25.2.2016	DHARAPURAM, MANAKKADAVU	10°40'58" N to 10°41'07" N 77°34'28" E to 77°34'39" E	R.S : 18250 Gl: 8816
151	Rough Stone	R. KANDASAMY, S/O. RAMASAMY GOUNDER, 2/107, KALATHUKADU, PODARAM PALAYAM, PERUMANALLUR	R.C. 224 / MINES / 2013 DATED 23.6.2016	197/A, B, 198 3.37.5 HECT	(12.7.201 6 - 11.7.2021)	12.7.2016	Working	Non Captive	Yes, 11.3.2016	DHARAPURAM, CHINNA MARUTHUR	10°44'14" N to 10°44'24" N 77°47'05" E to 77°47'10" E	R.S : 28050 Gl: 5985
152	Rough Stone	R. PALANISAMY, S/O. RAMASAMY GOUNDER, KOOVAN THOTTAM, SELAMPALAYAM, DHARAPURAM	R.C. 350 / MINES / 2015 DATED 18.10.2016	469/1B1 1.21.5 HECT	(18.10.2016 - 17.10.2021)	18.10.2016	Working	Non Captive	Yes, 14.8.2018	DHARAPURAM, KOLATHUPALAYAM	10°43'42.29" N to 10°43'46.68" N 77°33'25.09" E to 77°33'28.89" E	R.S : 85545 Gl: 210
153	Rough Stone	P. GOVINDASAMY, S/O. PERIYASAMY GOUNDER, D-4, PURPLE SQUARE, P.V.S. GARDEN, COVAI	R.C. 188 / MINES / 2016 DATED 27.3.2018	701/1 2.03.5	(27.3.2018 TO 26.3.2023)	27.3.2018	Working	Non Captive	Yes, 8.3.2018	DHARAPURAM, CHINNA MARUTHUR	10°43'18.36" N to 10°43'24.35" N 77°48'41.50" E to 77°48'47.16" E	R.S : 108850 GL: 32292
154	Rough Stone	T. JEGADEESWARAN, S/O. THANGAMUTHU GOUNDER, ORAMBA PUTHUR, KOLUMANGULI POST, DHARAPURAM	R.C. 856 / MINES / 2014 DATED 16.4.2018	156/2B (PART) 1.41.5 HECT	(16.4.2018 TO 15.4.2023)	16.4.2018	Working	Non Captive	Yes, 11.3.2016	Dharapuram, Kolumanguli	10°52'06" N to 10°52'11" N 77°30'08" E to 77°30'13" E	R.S : 133180 GL : 20880
155	Rough Stone	N. VELUSAMY, S/O. NACHIMUTHU GOUNDER, NEDU VALASU, SAMMANKARAI, MOOLANUR	R.C. 32 / MINES / 2013 DATED 28.9.2018	813 3.15.5	(28.9.2018 - 27.9.2023)	28.9.2018	Working	Non Captive	Yes, 14.8.2018	DHARAPURAM, KOMARA PALAYAM	10°41'05" N to 10°41'11" N 77°47'22" E to 77°47'30" E	R.S : 46675 GL : 24524

156	Rough Stone	ULTRA READY MIX CONCRETE PVT. LTD., TATAPATH, COVAI	R.C. 986 / MINES / 2017 DATED 20.9.2018	26/A 2.91.5 HECT	(20.9.2018 - 19.9.2023)	20.9.2018	Working	Non Captive	Yes, 14.8.2018	Dharapuram, Pungandurai	10°54'10.88" N to 10°54'16.45" N 77°34'52.16" E to 77°35'01.02" E	R.S : 372431
157	Rough Stone	K. ESWARASAMY, S/O. KARUPPUSAMY GOUNDER, 1428-A, KARUPPUSAMY PUTHUR, MYVADI	R.C. 223 /Mines/2013 DATE 23.8.2014	648 PART 2.13.0	(28.8.2014 - 27.8.2019)	28.8.2014	Working	Non Captive	Yes, 29.5.2014	MADATHUKULAM, MYVADI	10°34'25" N to 10°34'30" N 77°19'52" E to 77°19'58" E	R.S: 78065 Grav: 27068
158	Rough Stone	U.P. PRABHU JOTHI, S/O. PONRAMAN D-15, BALAKRISHNAN STREET, GANTHI NAGAR, UDUMALAI	R.C. 308 /Mines/2015 DATE 7.11.2015	30/1A2 30/2A, 30/3A1 (P) 3.24.0 HECT	14.11.2015 TO 13.11.2020	14.11.2015	Working	Non Captive	Yes, 12.10.2015	MADATHUKULAM, PAPPANKULAM	10°33'16" N to 10°33'23" N 77°19'09" E to 77°19'15" E	R.S: 277620 Grav: 35536
159	Rough Stone	R. JEGADEESWARAN, S/O. RAMASAMY GOUNDER, 4/1136, NARASINGAPURAM, MADATHUKULAM	R.C. 518 /Mines/2013 DATE 31.12.2015	688 PART 1.38.0 HECT	(9.1.2016 - 8.1.2021)	9.1.2016	Working	Non Captive	Yes, 25.11.2015	MADATHUKULAM, MYVADI	10°34'50" N to 10°34'57" N 77°20'22" E to 77°20'28" E	R.S: 66775 Grav: 2950
160	Rough Stone	P. SANTHANA KRISHNAN, S/O. PALANI GOUNDER, 927-E, NARASINGAPURAM, MADATHUKULAM	R.C. 575 /Mines/2014 DATE 31.12.2015	610/1 (PART) 1.70.6 HEC.	(9.1.2016 - 8.1.2021)	9.1.2016	Working	Non Captive	Yes, 25.11.2015	MADATHUKULAM, MYVADI	10°33'51" N to 10°33'56" N 77°19'37" E to 77°19'41" E	R.S: 54191 Grav: 1092
161	Rough Stone	R. KRISHNASAMY, S/O. RAMASAMY GOUNDER, 947-B, NARASINGAPURAM, MADATHUKULAM	R.C. 578 /Mines/2014 DATE 31.12.2015	513/2A1, 513/2A2 (P) 513/2B 2.02.5 HECT	(13.1.2016 - 12.1.2021)	13.1.2016	Working	Non Captive	Yes, 25.11.2015	MADATHUKULAM, MYVADI	10°34'42" N to 10°34'46" N 77°19'44" E to 77°19'56" E	R.S: 91523 Grav: 3024
162	Rough Stone	N. AGATHIAPPAN, S/O. NATARAJA GOUNDER, 1237, NARASINGAPURAM, KRISHNAPURAM POST, MADATHUKULAM	R.C. 780 /Mines/2015 DATE 18.8.2016	689/1, 2 (P), 689/3A (P) 4.57.5 HECT	(18.8.2016 - 17.8.2021)	18.8.2016	Working	Non Captive	Yes, 6.7.2016	MADATHUKULAM, MYVADI	10°34'46.58" N to 10°34'54.05" N 77°20'17.31" E to 77°20'25.95" E	R.S: 244947 Grav: 17160
163	Rough Stone	R. AMSAVENI, W/O. RAVICHANDRAN, 1/223, VEDAPATTI POST, MADATHUKULAM	R.C. 970 /Mines/2015 DATE 18.8.2016	107/2 PART 1.78.5 HECT	(18.8.2016 - 17.8.2021)	18.8.2016	Working	Non Captive	Yes, 25.7.2016	MADATHUKULAM, VEDAPATTI	10°34'31" N to 10°34'35" N 77°21'05" E to 77°21'14" E	R.S: 51579 Grav: 7404

164	Rough Stone	M. VENKATACHALAM, S/O. MYLSAMY GOUNDER, 3/27, ICHIPATTI, METRATHI VILLAGE, MADATHUKULAM	R.C. 325 / MINES / 2016 DATED 28.9.2018	697/3 3.69.0 HECT	(28.9.2018 - 27.9.2023)	28.9.2018	Working	Non Captive	Yes, 14.8.2018	MADATHUKULAM, METRATHI	10°39'36.82" N to 10°39'44.11" N 77°20'55.40" E to 77°21'01.96" E	R.S: 344055 Grav: 8040
165	Rough Stone	S. SIVAKUMAR, S/O. SELVARAJ, 92, MYVADI, MADATHUKULAM	R.C. 369 / MINES / 2014 DATED 3.10.2018	511/3A 2.87.0	(3.10.2018 - 2.10.2023)	13.10.2018	Working	Non Captive	Yes, 14.8.2018	MADATHUKULAM, THUNGAVI	10°37'31.17" N to 10°37'23.20" N 77°21'09.92" E to 77°21'04.12" E	R.S: 322040 Grav: 22392
166	Rough Stone	P. ARJUNKUMAR, S/O. T.K. PALANISAMY, 38, SAROJINI STREET, RAM NAGAR, COVAI	R.C. 42 / MINES / 2013 DATED 26.7.2014	232, 234/2, 235/2 3.46.0 HECT	(28.8.2014 - 27.8.2019)	28.8.2014	Working	Non Captive	Yes, 9.4.2014	TIRUPPUR, KANDIYANKOIL	11°01'31" N to 11°01'23" N 77°28'22" E to 77°28'29" E	R.S. 145482 Grav: 27236
167	Rough Stone	V. SUDHAKAR, S/O. VELUSAMY, SAMBKATTU THOTTAM, PERUMANALLUR	R.C. 190 / MINES / 2013 DATED 11.6.2014	207/4A 1.23.5 HECT	(30.9.2014 - 29.9.2019)	30.9.2014	Working	Non Captive	Yes, 10.2.2014	TIRUPUR, PONGUPALAYAM	11°10'33" N 77°19'06" E	R.S. 45110 Grav: 3456
168	Rough Stone	V.C. SENTHIL KUMAR, S/O. CHENNIYAPPAN, 100/9, DURAISAMY NAGAR, TIRUMURUGAN POONDI	R.C. 169 / MINES / 2013 DATED 9.6.2014	200/1B, 208/3, 4 1.86.5 HECT	(30.9.2014 - 29.9.2019)	30.9.2014	Working	Non Captive	Yes, 10.2.2014	TIRUPUR, PONGUPALAYAM	11°10'21" N 77°19'11" E	R.S. 47500 Grav: 1188
169	Rough Stone	M. PRABHU, S/O. MUTHUSAMY, 4/51, PALLIPALAYAM, PONGU PALAYAM, TIRUPPUR	R.C. 221 / MINES / 2013 DATED 9.6.2014	199/2A, 209/1 0.89.5 HECT	(30.9.2014 - 29.9.2019)	30.9.2014	Working	Non Captive	Yes, 10.2.2014	TIRUPUR, PONGUPALAYAM	11°10'26.78" N to 11°10'20.87" N 77°19'1.25" E to 77°19'0.07" E	R.S. 45070 Grav: 2356
170	Rough Stone	S. PRADEEP, S/O. SAMIYAPPAN, SAMBKATTU THOTTAM, MARAPPAM PALAYAM, PONGUPALAYAM	R.C. 212 / MINES / 2013 DATED 9.6.2014	230/3, 230/4 1.38.0 HECT	(30.9.2014 - 29.9.2019)	30.9.2014	Working	Non Captive	Yes, 10.2.2014	TIRUPUR, PONGUPALAYAM	11°10'30" N 77°19'00" E	R.S. 45210 Grav: 3276
171	Rough Stone	D. JEYAKUMAR, S/O. DHAMODHARAN, 40-B, DURAISAMY NAGAR, THIRUMURUGAN POONDI, AVINASHI	R.C. 220 / MINES / 2013 DATED 9.6.2014	208/2 0.45.0 HECT	(30.9.2014 - 29.9.2019)	30.9.2014	Working	Non Captive	Yes, 10.2.2014	TIRUPUR, PONGUPALAYAM	11°10'26.91" N - 77°19'09" E	R.S. 20950 Grav: 1008

172	Rough Stone	K. KATHIRESAN, S/O. KUMARASAMY, 3/20, CHINNA THOTTAM, PALLIPALAYAM, TIRUPPUR	R.C. 213 / MINES / 2013 DATED 9.6.2014	210/2 1.74.5 HECT	(30.9.2014 - 29.9.2019)	30.9.2014	Working	Non Captive	Yes, 10.2.2014	TIRUPUR, PONGUPALAYAM	11°10'26" N - 77°19'03" E	R.S. 45165 Gral: 3818
173	Rough Stone	K. MOORTHY, S/O. KARUPPA GOUNDER, PALLIPALAYAM, THIRUMURUGAN POONDI, PONGUPALAYAM, TIRUPPUR	R.C. 206 / MINES / 2013 DATED 9.6.2014	207/5A 1.28.0 HECT	(30.9.2014 - 29.9.2019)	30.9.2014	Working	Non Captive	Yes, 10.2.2014	TIRUPUR, PONGUPALAYAM	11°10'31" N - 77°19'08" E	R.S. 45215 Gral: 2822
174	Rough Stone	N. VELUSAMY, S/O. NARAYANASAMY GR 3/258, NATHAMPALAYAM, KANAKKAMPALAYAM, TIRUPPUR	R.C. 589 / MINES / 2013 DATED 31.5.2015	99/4B (P) 100 (P) 2.38.0 HECT	(5.6.2015 TO 4.6.2020)	5.6.2015	Working	Non Captive	Yes, 30.3.2015	TIRUPPUR, KANAKKAMPALAYAM	11°11'36" N to 11°11'44" N 77°28'50" E to 77°29'01" E	R.S. 15540 Gral: 7254
175	Rough Stone	V.P. RAMASAMY, S/O. PALANISAMY GOUNDER, VEERANKATTU THOTTAM, VELAMPALAYAM, PALLADAM	R.C. 658 / MINES / 2014 DATED 14.6.2016	286/1 (WEST PART) 1.59.0 HECT	(22.6.2016 - 21.6.2021)	22.6.2016	Working	Non Captive	Yes, 15.2.2016	TIRUPPUR, IDUVAI	11°03'43" N to 11°03'49" N 77°16'52" E to 77°16'56" E	R.S. 37475 Gral: 9894
176	Rough Stone	G. GEETHA, W/O. GANESAN, 1/52-A, VELAYUTHAM PALAYAM, ALAGUMALAI	R.C. 738 / MINES / 2014 DATED 21.9.2016	123/1A (P) 0.33.0 HEC.	(21.9.201 6 TO 20.9.2021)	21.9.2016	Working	Non Captive	Yes, 10.8.2016	TIRUPPUR, ALAGUMALAI	11°00'20.72" N to 11°00'22.96" N 77°25'38.24" E to 77°25'41.00" E	R.S. 11270 Gral: 640
177	Rough Stone	M. GOVINDARAJ, S/O. MUTHUSAMY GOUNDER, 3/113, CHINNA KALIPALAYAM, IDUVAI VILLAGE, TIRUPPUR	R.C. 575 / MINES / 2016 DATED 27.3.2018	307/1A2, 1.18.0 HECT	(27.3.2018 TO 26.3.2023)	27.3.2018	Working	Non Captive	Yes, 8.3.2018	TIRUPPUR, IDUVAI	11°03'18.03" N to 11°03'21.21" N 77°17'12.60" E to 77°17'18.41" E	R.S. 59895
178	Rough Stone	K. BALA SUBRAMANIAM, S/O. KRISHNASAMY GOUNDER, KUTTAI THOTTAM, 63, VELAMPALAYAM, PALLADAM	R.C. 444 / MINES / 2016 DATED 27.3.2018	283/2E2 1.52.0	(27.3.2018 TO 26.3.2023)	27.3.2018	Working	Non Captive	Yes, 8.3.2018	TIRUPPUR, IDUVAI	11°03'49.35" N to 11°03'54.91" N 77°16'47.10" E to 77°16'50.79" E	R.S. 37975
179	Rough Stone	R. KRISHNAMOORTHY, S/O. RAMASAMY GOUNDER, KARUMAMPALAYAM, MANNARAI, TIRUPPUR	R.C. NO. 591/ MINES / 2016 DATED 18.4.2018	393/4A 0.84.0 HECT	(18.4.2018 TO 17.4.2023)	18.4.2018	Working	Non Captive	Yes, 8.3.2018	TIRUPPUR, MUDALI PALAYAM	11°05'51.91" N to 11°01'31.04" N 77°25'21.61" E to 77°25'26.39" E	R.S. 37275 GL: 1404

180	Rough Stone	R. KRISHNASAMY, S/O. RAMASAMY GOUNDER, PALAMANGALAM, ANDIYAGOUNDANUR	R.C. 242 /Mines/2015 DATE 7.11.2015	662/1B1 (NORTH PART) 1.00.0 HECT	14.11.2015 TO 13.11.2020	14.11.2015	Working	Non Captive	Yes, 12.10.2018	UDUMALAI, ANDIYA GOUNDANUR II	10°27'17" N to 10°27'21" N 77°15'19" E to 77°15'24" E	R.S : 64928 Gl: 2640
181	Rough Stone	ELANTHALIR MAHALIR SUYA UTHAVI KULU, PALAMANGALAM, UDUAMALAI	R.C. 103 / 2016 / MINES DATED 23.11.2016	661 (PART) BIT 3 1.00.0 HECT	23.11.2016 TO 22.11.2021	23.11.2016	Working	Non Captive	Yes, 16.9.2016	UDUMALAI, ANDIYA GOUNDANUR	10°27'19.00" N to 11°27'22.12" N 77°15'20.92" E to 77°15'28.26" E	49080 cbm
182	Rough Stone	T.S. UTHAYAKUMAR, S/O. SUBRAMANIYA GOUNDER, THIMMANAICKEN PALAYAM, UTHUKULI	R.C. 174 / MINES / 2017 DATED 6.4.2018	388 PART BIT A 1.26.5 HECT	(6.4.2018 TO 5.4.2023)	6.4.2018	Working	Non Captive	Yes, 8.3.2018	UTHUKULI, Morattupalayam	11°07'56.15" N to 11°08'00.50" N 77°25'15.37" E to 77°25'22.98" E	R.S. 106708
183	Rough Stone	S. RAJU, S/O. SUBRAMANIYA GOUNDER, THIMMANAICKEN PALAYAM, UTHUKULI	R.C. 175 / MINES / 2017 DATED 9.4.2018	388 PART BIT B 1.58.0 HECT	(9.4.2018 TO 8.4.2023)	9.4.2018	Working	Non Captive	Yes, 8.3.2018	UTHUKULI, Morattupalayam	11°07'56.70" N to 11°08'01.19" N 77°25'09.58" E to 77°25'17.07" E	R.S. 35650
184	Rough Stone	S. PALANISAMY, S/O. SELLAMUTHU GOUNDER, 22/1, KONGU NAGAR, DHARAPURAM	R.C. 158 / 2010 / MINES DATED 14.5.2010	573 NP 3.80.0 HECT	(14.5.2010 - 13.5.2020)	14.5.2010	Working	Non Captive	No	DHARAPURAM, KONGUR	10°39'09.89" N to 10°39'19.60" N 77°33'53.35" E to 77°33'59.31" E	-
185	Rough Stone	K. KUPPUSAMY, S/O. K. KANDASAMY, 129/96, OTRAI STREET, KOLINJIVADI, DHARAPURAM	R.C. 160 / 2010 / MINES DATED 18.5.2010	421 / 4, 504/3 AND 520/1 1.96.5 HECT	(18.5.2010 0 - 17.5.2020)	18.5.2010	Working	Non Captive	No	DHARAPURAM, NALLAMPALAYAM	-	-
186	Rough Stone	K. KANDASAMY, S/O. KUPPANA GOUNDER, 129/96, OTRAI STRET, DHARAPURAM	R.C. 159 / 2010 / MINES DATED 21.5.2010	416/1 PART 2.53.0 HECT	(21.5.2010 0 - 20.5.2020)	21.5.2010	Working	Non Captive	No	DHARAPURAM, NALLAM PALAYAM	-	-
187	Rough Stone	C. PERIYASAMY, S/O. CHINNASAMY, PICHAIKALPATTI, DHARAPURAM	R.C. 162 / 2010 / MINES DATED 5.6.2010	519 0.98.5 HECT	(5.6.2010 - 4.6.2020)	5.6.2010	Working	Non Captive	No	DHARAPURAM, CHINNA MARUTHUR	10°43'55" N to 10°44'01" N 77°49'15" E to 77°49'18" E	-

188	Rough Stone	K. KUPPUSAMY, S/O. KUPPUSAMY GOUNDER, 108/14, TEACHERS COLONY, MOOLANUR, DHARAPURAM	R.C. 161 / 2010 / MINES DATED 5.6.2010	1797 PART 3 5.00.0 HECT	(5.6.2010 - 4.6.2020)	5.6.2010	Working	Non Captive	No	DHARAPURAM, KILANKUNDAL	10°42'04" N to 10°42'12" N 77°43'25" E to 77°43'37" E	-
189	Rough Stone	P. MANIRAJ S/O. K. PALANISAMY, PALANI.	R.C. 652/Mines/2011 DATE 28.5.2012	1797(P)4 5.00.0 Hect	(28.5.201 2- 27.5.202 2)	28.5.201 2	Working	Non Captive	No	DHARAPURAM, KILANKUNDAL	10°42'04" N to 10°42'12" N 77°43'25" E to 77°43'37" E	-
190	Rough Stone	M. SUNDARRAJ, 1/85-A, PALAYA THOTTAM, KATTAMPATTI, UNDARAPATTI POST, DHARPAURAM	R.C. 181 / MINES / 2017 DATED 23.3.2018	573 (SOUTH PART) 2.70.0 HECT	(23.3.2018 TO 22.3.2023)	23.3.2018	Working	Non Captive	Yes, 8.3.2018	DHARAPURAM, KONGUR	10°39'07.60" N to 10°39'13.86" N 77°33'46.86" E to 77°33'55.13" E	RS 72752
191	Rough Stone	R. VASUDEVAN, S/O. RAMASAMY GOUNDER, 220/2, KURINJI NAGAR, DHARAPURAM	R.C. 177 / MINES / 2017 DATED 23.3.2018	252/2 PART 3 (SOUTH) 2.00.0 HECT	(23.3.2018 TO 22.3.2023)	23.3.2018	Working	Non Captive	Yes, 8.3.2018	DHARAPURAM, MANAKADAVU	10°40'43.04" N to 10°40'50.35" N 77°34'10.17" E to 77°34'23.38" E	RS 70080
192	Rough Stone	S. PALANISAMY, S/O. SELLAMUTHU GOUNDER, 22/1, KONGU NAGAR, DHARAPURAM	R.C. 180 / MINES / 2017 DATED 23.3.2018	573 (PART) (CENTER PART) 2.30.0 HECT	(23.3.2018 TO 22.3.2023)	23.3.2018	Working	Non Captive	Yes, 8.3.2018	DHARAPURAM, KONGUR	10°39'09.89" N 77°33'53.35" E	RS 127701
193	Rough Stone	R. MURUGESAN, S/O. RAMASAMY GOUNDER, 10/104-A, NATTUKAL PALAYAM, PONNAPURAM, DHARAPURAM	R.C. 182 / MINES / 2017 DATED 9.4.2018	1254/B2 (PART) 1.20.0 HECT	(9.4.2018 TO 8.4.2023)	9.4.2018	Working	Non Captive	Yes, 8.3.2018	DHARAPURAM, PONNAPURAM	10°39'07.07" N 77°33'46.86" E	RS 44784
194	Rough Stone	N. MUTHURAMAN, THERIPATTI POST, CHINNA KINATHU THOTTAM, ALANGATTU PIRIVU, DHARAPURAM	R.C. 178 / MINES / 2017 DATED 16.4.2018	252/2 PART 2 (NORTH EAST) 2.25.0 HECT	(16.4.201 8 TO 15.4.2023)	16.4.2018	Working	Non Captive	Yes, 8.3.2018	DHARAPURAM, MANAKADAVU	10°40'47.42" N 77°34'13.18" E	RS 207983
195	Rough Stone	C.K. CHELLAMUTHU, S/O. KUPPUSAMY GOUNDER, 118/8, ELLISH NAGAR, DHARAPURAM	R.C. 176 / MINES / 2017 DATED 24.4.2018	872/2 NORTHERN PART 2.64.0 HECT	(24.4.2018 TO 23.4.2023)	24.4.2018	Working	Non Captive	Yes, 8.3.2018	DHARAPURAM, MANAKADAVU	10°40'25.83" N to 10°40'33.34" N 77°33'48.00" E to 77°33'55.63" E	RS 283865

15) Quality/ Grade of Mineral available in the district

Rough Stone:-

➤ Charnockite

The charnockite includes felsic and rich in quartz and microcline, others mafic and full of pyroxene and olivine, A special feature, recurring in many members of the group, is the presence of a strongly pleochroic, reddish or green orthopyroxene (formerly known as hypersthene).

Rocks of the charnockite series may be named by adding orthopyroxene to the normal igneous nomenclature (e.g. orthopyroxene-granite).

Chemical composition of the Charnockite (Rough stone) available in the district is given below.

Chemical Composition	Ranges in %
SiO ₂	46 – 49 %
Al ₂ O ₃	1 – 3 %
Fe ₂ O ₃	1.16
FeO	21 – 33%
MgO	12 – 20%
MnO	0.3 – 0.8
CaO	0.04 – 2.0
Na ₂ O	0.02 – 0.50
K ₂ O	0.02 – 0.30

➤ Granitic Gneiss

Gneiss is a high grade metamorphic rock. This means that gneiss has been subjected to more heat and pressure than schist. This banding has alternating layers that are composed of different minerals.

Chemical Composition	Ranges in %
SiO ₂	55 %
Al ₂ O ₃	15-18 %
CaO	1.5-2 %
MgO	2.5 – 3.5%
Fe ₂ O ₃	2-3%
Na ₂ O	0.50 – 1%
K ₂ O	3.5 -4.0 %
Specific Gravity	1.5 gm/cc
Bulk Density	2.7 gm/cc

16. Use of Mineral

Rough stone:

Aggregates – stone used for its strong physical properties – crushed and sorted into various sizes for use in concrete, coated with bitumen to make asphalt or used 'dry' as bulk fill in construction. Mostly used in roads, concrete and building products.

17. Demand and Supply of the mineral in the last three years:-

Among all the minerals, there is a huge demand for Rough stone in the district due to the sudden increase of Construction activities and highway projects around the district. Hence, the production of the rough stone and revenue realised for the past three years is as follows:-

S. No	Year	Production of Rough Stone	Revenue realized
1	2016 – 17	1472498	6,99,77,925
2	2017 – 18	2027317	9,10,13,437
3	2018 – 19	2034331	11,98,47,200

18. Mining leases marked on the Map of the District

Plate 5-i (Mining leases marked in the Avinashi Taluk map)

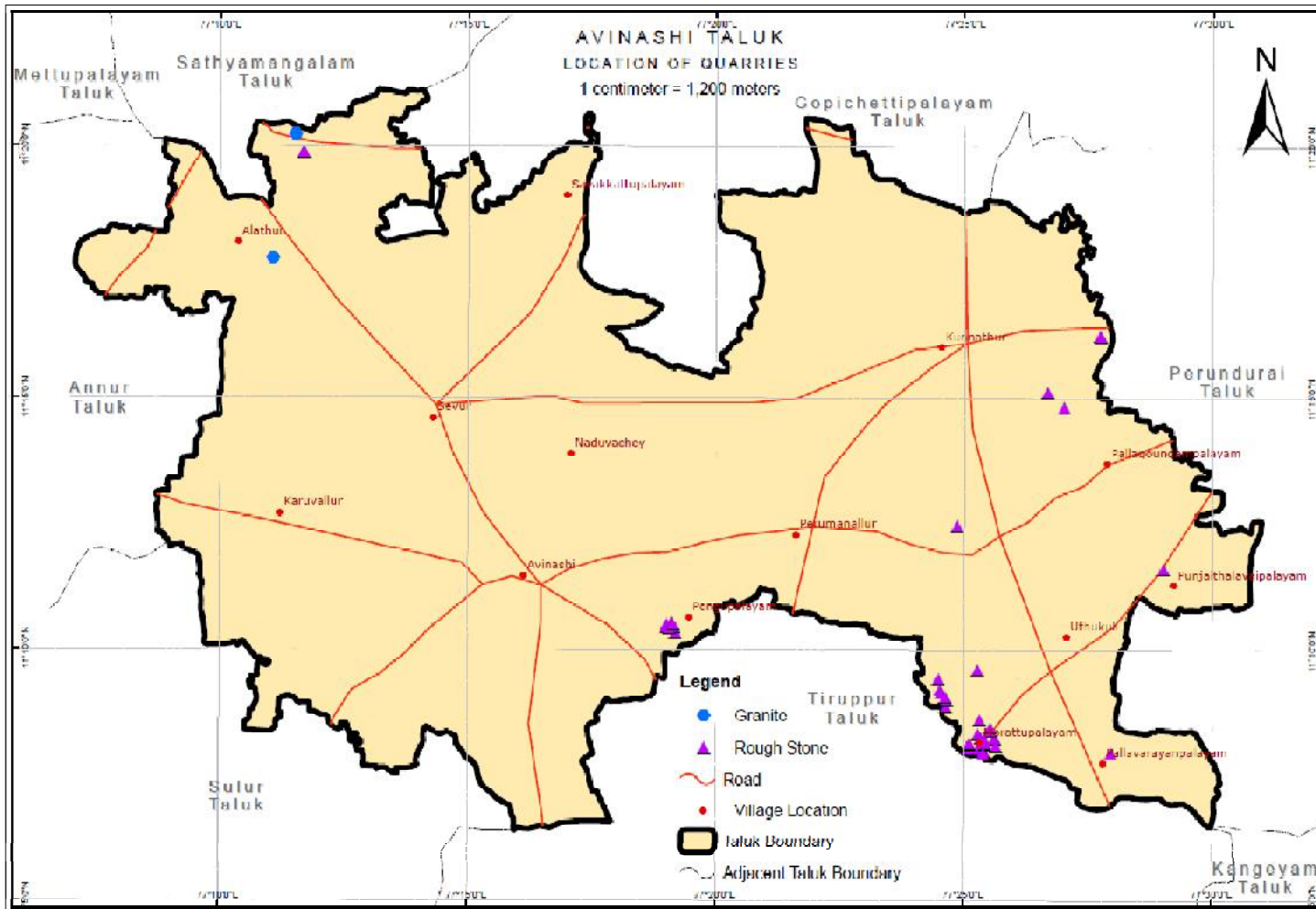

Plate (5-ii) Mining leases marked in the Dharapuram Taluk map

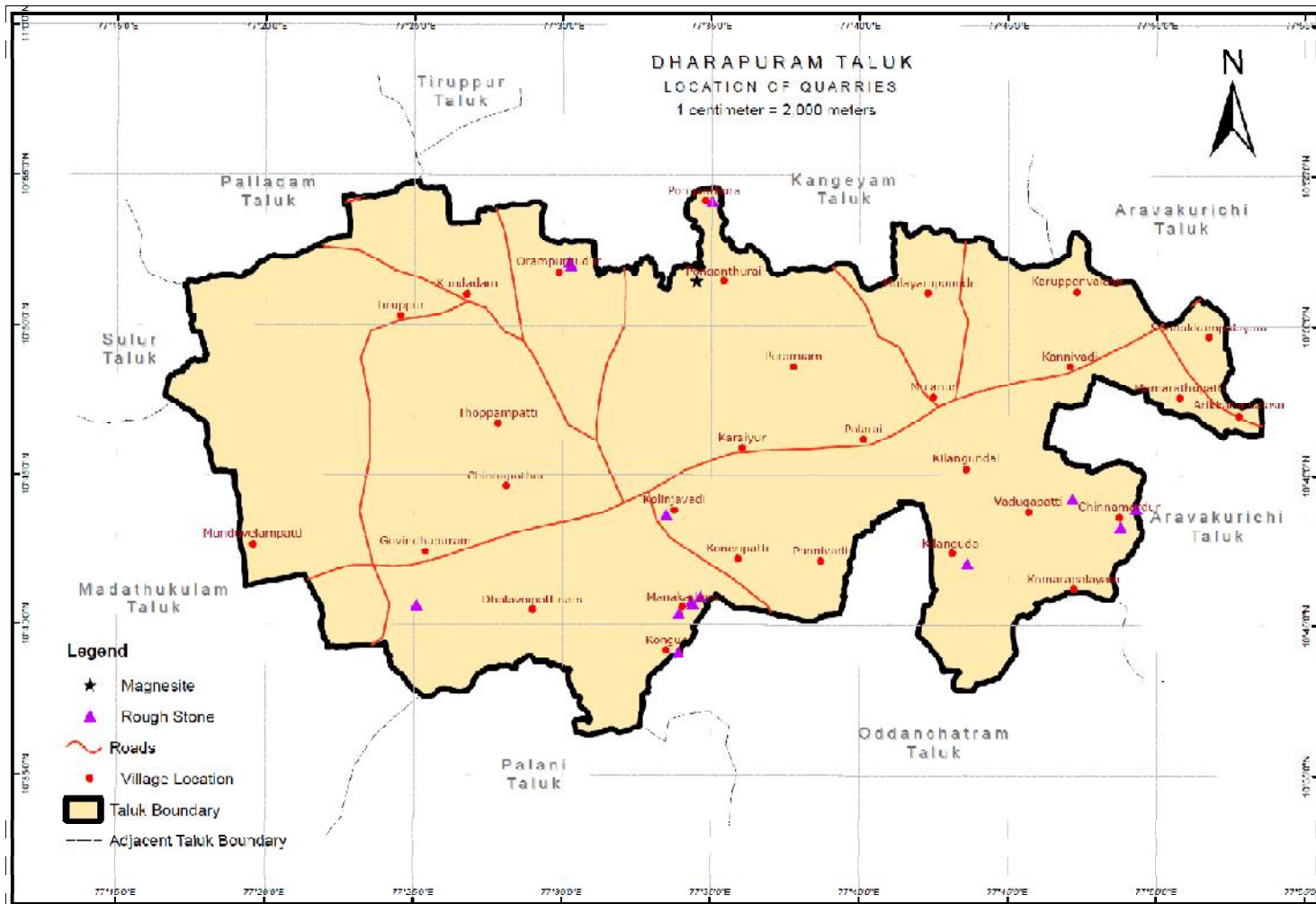

Plate (5-iii) Mining leases marked in the Kangeyam Taluk map

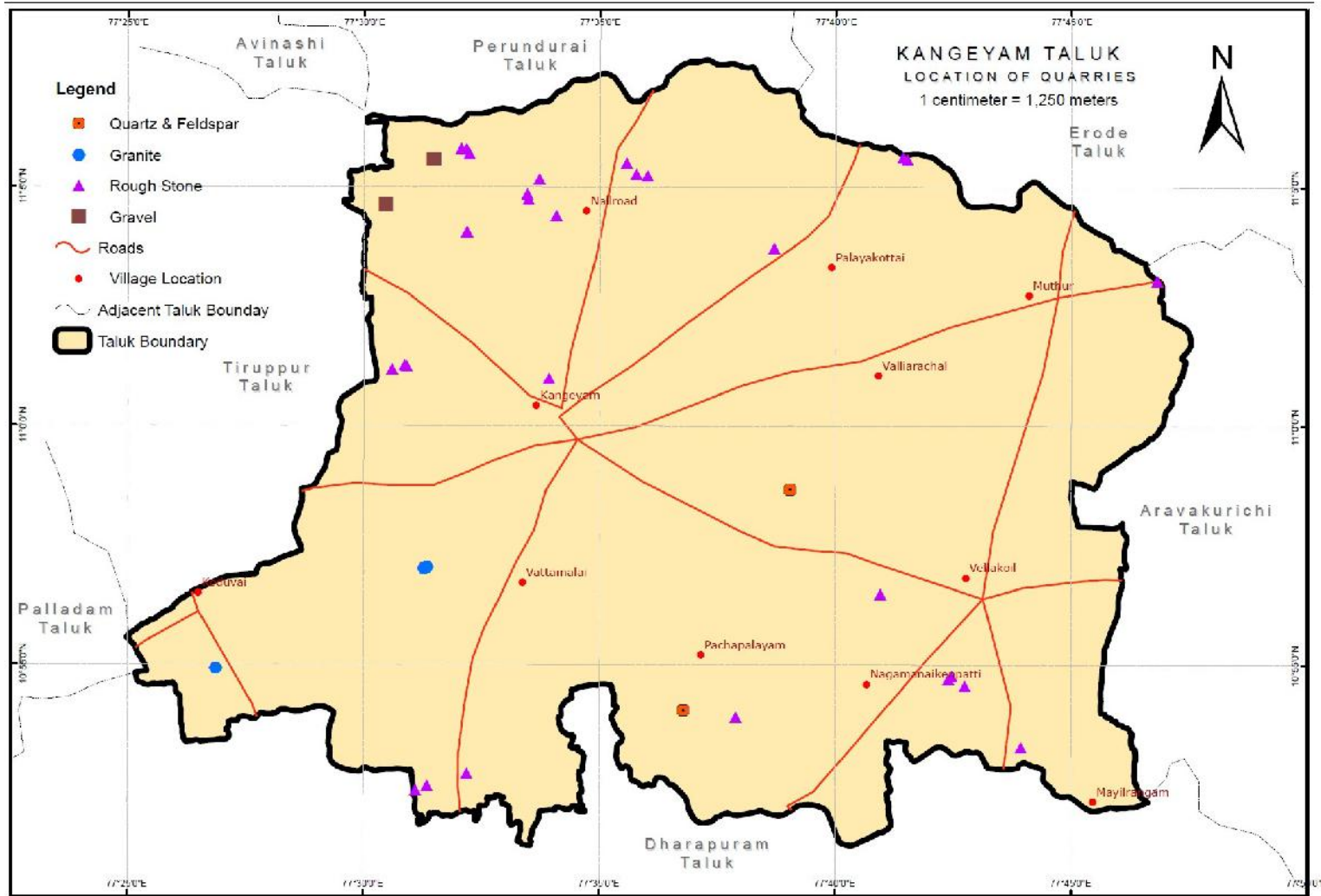

Plate (5-iv) Mining leases marked in the Madathukulam Taluk map

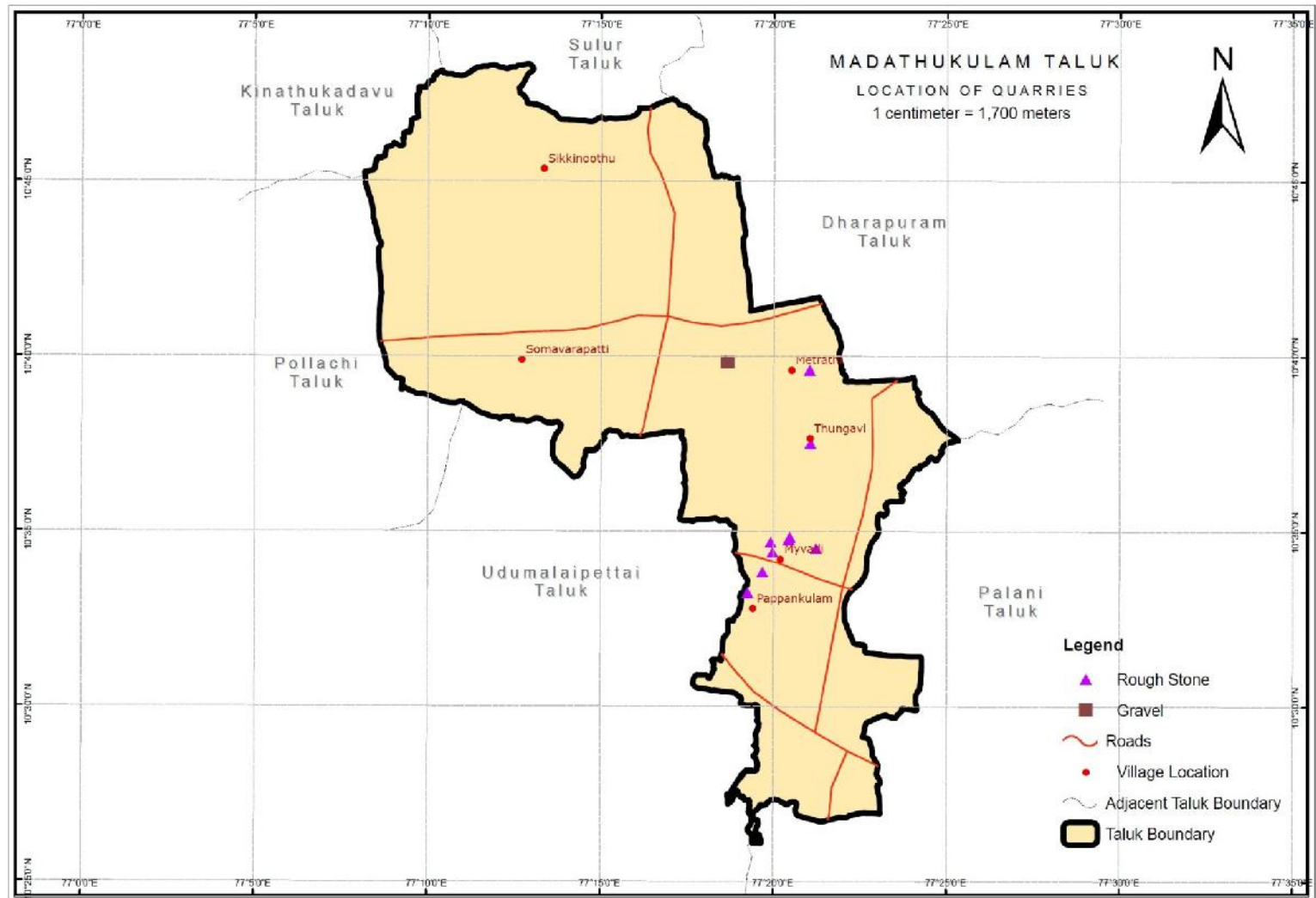

Plate (5-v) Mining leases marked in the palladam Taluk map

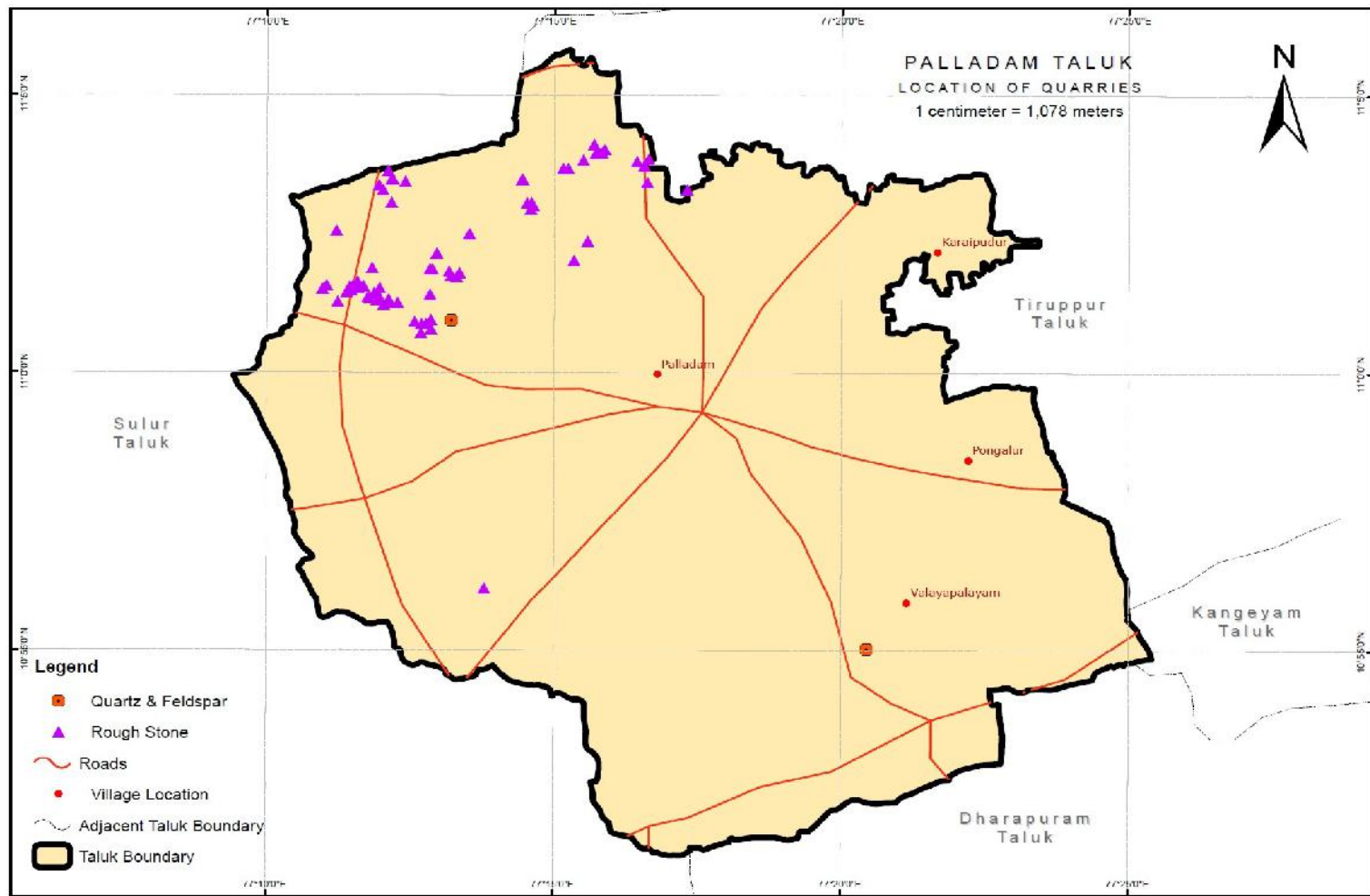

Plate (5-vi) Mining leases marked in the Tiruppur Taluk map

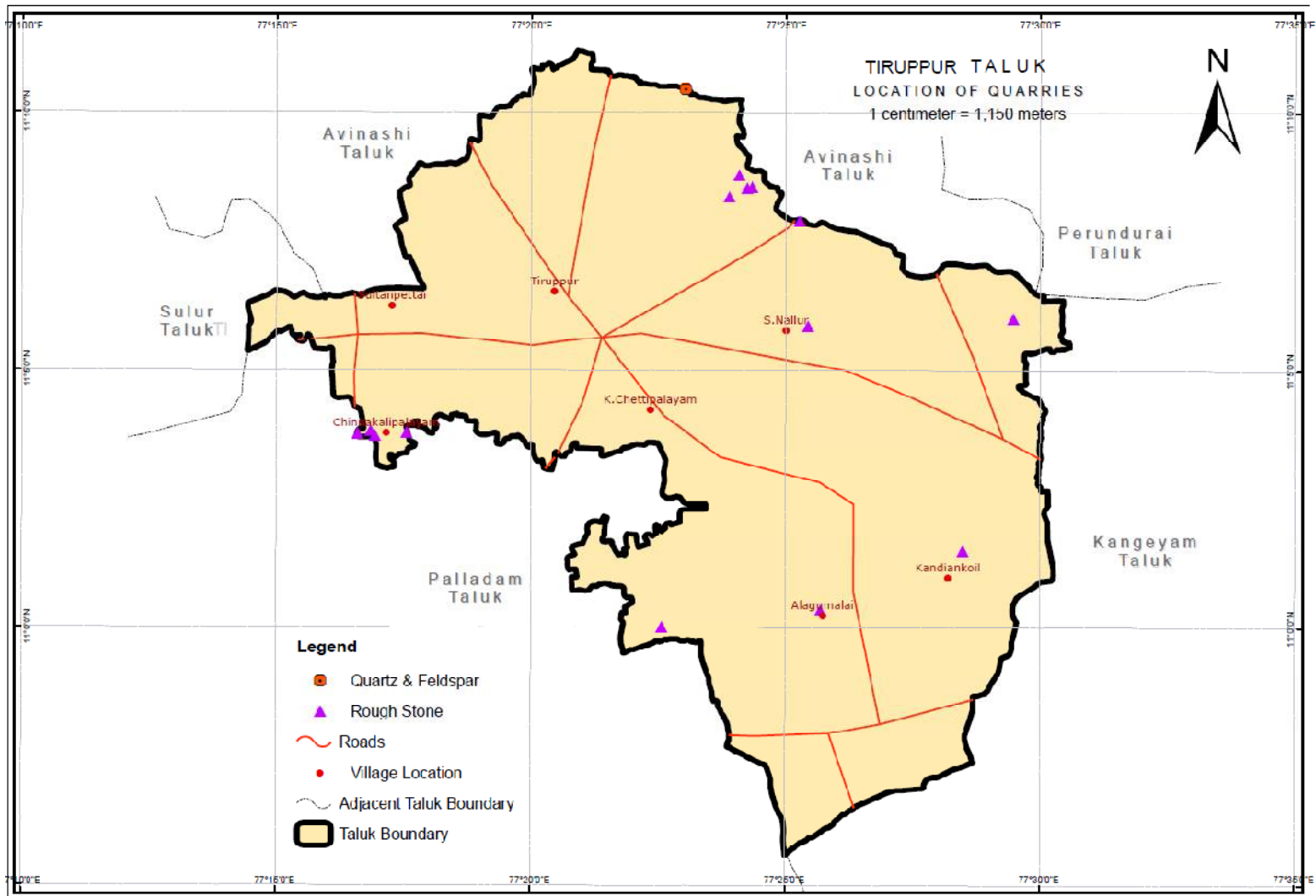
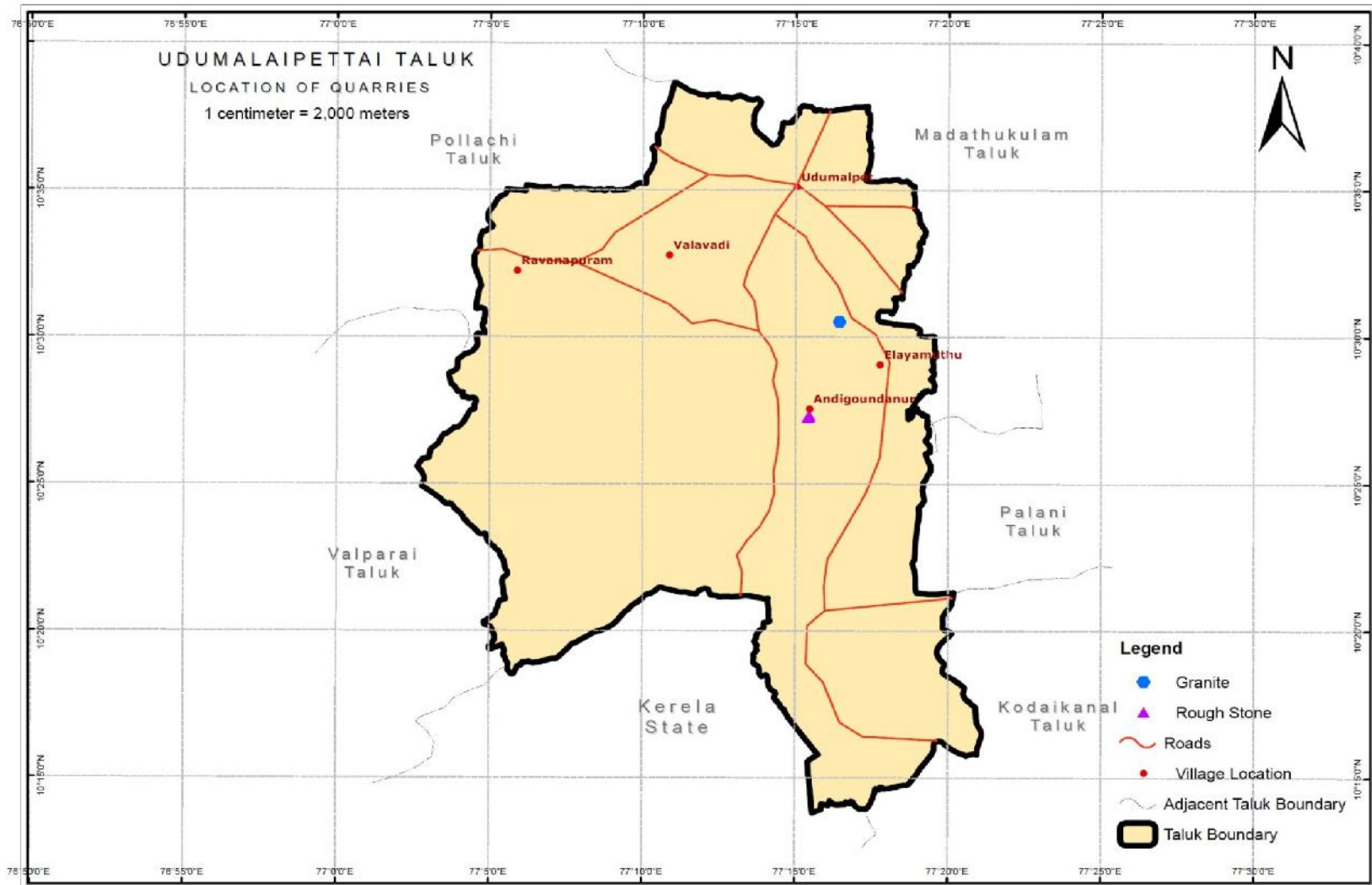

Plate (5-vii) Mining leases marked in the udumalpet Taluk map



Rough Stone (Charnockite and Granite Gneiss)

Charnockite is extensively quarried as rough stone which is used as aggregates for construction of building, laying of roads and for preparation of value added products like hollow blocks, M-sand etc.,. In places like Uthukuli the Charnockite rock is used to make wet grinder stones. Charnockite is exposed as discontinuous body in ENE-WSW direction from Karanampettai in the west to Unjappalayam in the east and from Pallapalayam in the north to Kodangipalayam-Sukkampalayam in the south. An isolated Charnockite body is exposed for a length of 4km with 1to 1.5 km wide from Sedarpalayam-Morattupalayam in the north to Velliampalayam-Sarkar Periyapalayam in the south. Charnockite is very well exposed in NW Madathukulam area of Udumalai Taluk. East-west trending rock is available for more than 5 km length with 2 km width. Active quarries are located in Kodangipalayam (Plate 7 & 8), Ichipatti, 63.Velampalayam, Iduvoi, Boomalur, Naranapuram, Sukkampalayam, Pongupalayam, Timmanayakkanpalayam, Govindampalayam, Morattupalayam, Uthukuli, A.Periyapalayam and Myvadi. The following table showing the details of potential Charnockite Rock deposited areas:

Name of the Villages	Co-ordinates	Tentative Area of the block
Chinnagoundanpudur, Parapalayam, Kulathupudur, Sultanpet, Chinnandipalayam, Pukkulipalayam, Kavilipalayam, Kangayampalayampudur, Sevanthampalayam, Rakkiapalayam, Ganapathipalayam, Nallur.	11° 4' 10" to 11° 7' 50" 77° 15' 50" to 77° 24' 1"	10 Sq km
Kidathuraipudur, Velayuthampalayam, Unjapalayam, Naduvelampalayam, Sukkampalayam, Kodangipalayam, Ichipatti, 63.Velampalayam, Pongupalayam, Sengodampalayam, Kasigoundanpudur, Devarayampalayam, Ayyampalayam, Samalapuram, Perumapalayam, Kalipalayam, Poomalur, Naranapuram, Manickapuram, Thekkupalayam, Rasagoundampalayam, Kalivelampatti.	9° 58' 00" to 11° 5' 7" 77° 8' 00" to 77° 18' 3"	15 Sq km
Kethanur, Mandhiripalayam,, Kilakku Kullampalayam, Ottapalayam, Elavanthi, Elavanthi Vadugapalayam, Naduvagoundampalayam, Solinganathapuram, V.Kallipalayam, Chinnagoundanpudur, Vadugapalayampudur, Pachapalayam, Aloothispalayam, Kallakinarupudur, Thottampatti, Naranaickenpalayam, Velampatti, Koilpalayam, Chettipalayam.	10° 53' 14" to 11° 00' 02" 77° 15' 18" to 77° 25' 41"	20 Sq km

Jallipatti, Selaiyur, Olapalayam, Marappa- goundampalayam, Velayanpudur, Idaiyapatti, Sengalipalayam, Ruthravathi, Palaya Rudhravathi, Ganapathipalayam, Kalipalayam, Ammapalayam, Kanakkampatti, Thangaipudur, Muthugoundanpudur, Valasupalayam, Salaipudur, Merkku Sadayampalayam, Karuppattipalayam, Panapalayam, Marudhur, Molarappatti, Thimmanaickenpalayam.	10° 41' 48" to 10° 53' 30" 77° 13' 29" to 77° 28' 0"	22 Sq km
Kannamanaickenur, Maivadi, Malayandipattinam, Oralappatti, Narasingapuram, Pappangulam, Reddipalayam, Pottinayakkanur, Jalarapatti, Kannadiputhur, Madathlukulam, Sengalanipudur, Vedapatti	10° 30' 15" to 10° 36' 42" 77° 15' 3" to 77° 22' 58"	13 Sq km
Morattupalayam, Govindampalayam, Thimma- naickenpalayam, Velliyampalayam, Kadapalayam, Pachangattupalayam, Mettupudur, Karattupalayam, Sirukalanchi, Kuttampalayam, Vengalapalayam, Pappanpalayam, Vayakattupudur, Pooluvapatti, Chinnapudur.	11° 5' 46" to 11° 11' 23" 77° 24' 11" to 77° 30' 34"	12 Sq km

The depth of quarrying in the Charnockite rocks for excavating Rough Stone in the above said villages varies from 10m to more than 45 metres. As the Charnockite rock is predominantly massive and without joints in nature, the water table has not encountered upto the known depth of 45 metres. Hence, the depth of quarrying of Rough Stones may be allowed 2 meters above the ground water table level. The thickness of the weathered part which occurs over the Charnockite varies from 2m to 5m and it varies from place to place. The weathered part is used as earth fill (locally called as gravel).



Plate 6. Field photograph of Charnockite quarry located in Kodangipalayam, Palladam Taluk of Tiruppur district (Lat:11°2'13.35"& Long: 77° 13'19.31").



Plate 7. Field photograph of Charnockite quarry located in Kodangipalayam, Palladam Taluk of Tiruppur District (Lat:11°1'50.96"& Long: 77° 13'10.83").

Quarries for Rough Stone in hornblende biotite gneiss rock deposits are located in Kiranur area of Kangeyam Taluk (Plate 9), 5 km north of Amaravati Dam in Udumalpet Taluk and 15.Velampalayam of Tiruppur North Taluk. Hornblende biotite

gneiss is vastly exposed in south and west of Vellakkovil area of Dharapuram Taluk. In SSE of Udiyur and east of Thayamangalam, few quarries are located in the pyroxene granulite which is trending NE-SW direction. In, south of Vellakovil area, the predominantly exposed country rock is hornblende biotite gneiss and intrusive granites as in Mudalipalyam, Sangarandampalayam, Peralaiykkattuvalasu, etc.



Plate 8. Field photograph of quarry in hornblende biotite gneiss exposed in Kiranur area of Kangayam Taluk (Lat:11°04' 09" & Long:77° 35'01").

19. Details of the area where there is a cluster of mining viz., number of mining leases, location (latitude and longitude):-

S. No.	Name of the Mineral	Letter of Intent Grant order No. & date	Area of mining lease to be allotted (Ha)	Village	Taluk	District	Geological Reserves (Mill.Tons)	Use (Capitive /Non-capitive)	Location of the Mining lease (Latitude & Longitude)
Not Applicable									

20. Details of Eco – Sensitive Area, if any, in the District.

Aanaimalai Tiger Reserve, earlier known as Indira Gandhi Wildlife Sanctuary and National Park (IGWLS&NP) and previously as Aanaimalai Wildlife Sanctuary, is a protected area located in the Anaimalai Hills of Pollachi and Valparai taluks of Coimbatore District and Udumalaipettai taluk in Tiruppur District, total area of 1479.87 km².

21. Impact on the Environment (Air, Water, Noise, Soil Flora & Fauna, Land use, Agriculture, Forest etc.) due to Mining Activity

Generally, the Environmental impacts can be categorized as either primary or secondary. Primary impacts are those, which are attributed directly by the project, secondary impacts are those, which are indirectly induced and typically include the associated investment and changed pattern of social and economic activities by the proposed action.

The impact has been ascertained for the project assuming that the pollution due to mining activity has been completely spelled out under the baseline environmental status for the entire ROM which is proposed to exploit from the mines.

Air

Mining Operations are carried out by opencast semi mechanized/ Mechanized method, dust particles are generated due to various activities like, Excavation, Loading, handling of mineral and transportation. The air quality in the mining area depends upon the nature and concentration of emissions and meteorological conditions.

The major air pollutants due to mining activity includes:-

- Particulate Matter (Dust) of various sizes.
- Gases, such as, Sulphur Dioxide, Oxides of Nitrogen, Carbon Monoxide etc., from vehicular exhaust.
- Dust is the single Air pollutant observed in the open cast mines. Diesel operating drilling machines, small amount of blasting and movement of machinery/ vehicles

produce NO_x,SO₂and CO emissions, usually at low levels. Dust can be of significant nuisance surrounding land users and potential health risk in some circumstances.

Water Impact

The mining operation leads to intersect the water table cause ground water depletion. Due to the interruption surface water sources like River, Nallah, Odai etc., surface water system, Drainage pattern of the area is altered.

Noise

Noise pollution is mainly due to operation of Machineries and occasional plying of machineries. These activities will create Noise pollution in the surrounding area.

Land Environment

The topography of the area will change, due to the Topographical changes the entire Eco system will be altered.

Flora and Fauna

The impact on biodiversity is difficult to quantify because of its diverse and dynamic characteristics.

Mining activities generally result in the deforestation, land degradation, water, air and noise pollution which directly or indirectly affect the faunal and floral status of the project area.

However, occurrence and magnitude of these impacts are entirely dependent upon the project location, mode of operation and technology involved.

22. Remedial Measure to mitigate the impact of Mining on the Environment

Air

Mitigated measures suggested for air pollution controls are based on the baseline ambient air quality of the area

The following measures are proposed to adopted in the mines such as,

- Dust generation shall be reduced by using sharp teeth of shovels.
- Wet drilling shall be carried out to contain the dust.
- Controlled blasting techniques shall be adopted.
- Water spraying on haul roads, service roads and overburden dumps will help in reducing considerable dust pollution.
- Proper and regular maintenance of mining equipment's have to be considered.
- Transport of material in trucks covered with tarpaulin.
- The mine pit water can be utilized for dust suppression in and around mine areas.
- Information on wind direction and meteorology will be considered while planning, so that pollutants, which cannot be fully suppressed by engineering technique, will be prevented from reaching the nearby agriculture area.
- Comprehensive green belt around overburden dumps has to be carried out to reduce to fugitive dust emissions in order to create clean and healthy environment.

Water

- Construction of garland drains to divert surface run-off into the mining area.
- Construction of check dams / gully plugs at strategic places to arrest silt wash off from broken up area.
- Retaining walls with weep hole will be constructed around the mine boundariesto arrest silt wash off.
- The mined out pits shall be converted into the water reservoir at the end of mine life. This will help in recharging ground water table by acting as a water harvesting structure.
- Periodic analysis of mine pit water and ground water quality in nearby villages.
- Domestic sewage from site office & urinals/latrines provided in ML is discharged in septic tank followed by soak pits.

Noise

Mitigation measures

- Periodic maintenance of machinery, equipment'sshall be ensured to keep the noise generated at minimum.

- Development of thick green belt around mining area and haul roads to reduce the noise.
- Provision of earplugs to workers exposed to high noise generating activities. Workers and operators at work site will be provided with earmuffs.
- Conducting periodical medical checkup of all workers for any noise related health problems.
- Proper training to personnel to create awareness about adverse noise level effects.
- Periodic noise monitoring at suitable locations in the mining area and nearby habitations to assess efficacy of adopted control measures.
- During the blasting, optimum Spacing, Burden and charging of holes will be made under the supervision of competent qualified mines foreman, Mate as approved by Director of Mines safety.

Biological Environment MITIGATION MEASURES:

- Development of gap filling saplings in the safety barrier left around the quarry area.
- Carrying out thick greenbelt with local flora species predominantly with long canopy leaves on the inactive mined out upper benches.
- Development of dense poly-culture plantation using local flora species in the mining area at conceptual stage.
- Adoption of suitable air pollution control measures as suggested above.
- Transport of materials in trucks covered with tarpaulin.
- Construction of garland drains and settling tank to arrest silt wash off from lease area.
- Construction of retention walls around lower boundary of mining area to arrest silt washoff and roll down boulders.
- Retaining walls with weep hole will be constructed around the mine boundaries to arrest silt wash off.

23. Reclamation of Mined out area (Best practice already implemented in the district, requirement as per rules and regulation, proposed reclamation plan):-

Under Rule 23A, Mine Closure Plan: Every mine shall have Mine Closure Plan, which shall be of two types:-

- (i) Progressive mine closure plan; and
- (ii) Final mine closure plan.

Conceptual Final Landform-

The broad rehabilitation objective for the post-quarry landform is to establish a similar land use on the disturbed areas, with the exception of the final void. The topography of the final landform will consist of a large number of stepped benches formed in an amphitheater configuration, each with a re-vegetated bench as shown in Figure-1.

Figure 2 shows plan and sectional views of the final landform. The void will be some approximately 1.88.8 Ha in area. Until such time that extraction has ceased, rehabilitation will occur around the perimeter of the pit only along the benches, and will not involve the pit floor. The primary purpose of rehabilitation during the operational phase is to mitigate any visual impacts.

Once operations have ceased, all buildings and infrastructure will be removed. These areas will be reshaped and ripped where necessary for top-soiling and re-vegetation. The top benches will be vegetated with appropriate native species. The lower benches will be formed as a shallow depression of retention pond/ rain water harvesting structure.



Plate 9- Example of Bench Rehabilitation

Rehabilitation and Re-vegetation –

Rehabilitation of the site will be undertaken once extraction is complete. As the extraction progresses through the resource, 5 m wide benches will be left every 5 m of depth to provide a horizontal platform on which native flora species will be established.

The plantation in the mine lease area also includes gap filling plantation on the safety barrier zone left around the mine lease area. Gap filling plantation has been carried out in the safety barrier zone left around the mine lease area from the beginning of the mining operations.

Additional plantation will be carried out in the inactive mining area. Grass and bushes will be planted in areas prone to erosion. Other areas will be spread with organic manures and planted with local species.

The characteristics of this vegetation will resemble that of the natural environment except for the early growth, which may be a protective cover crop of non-seeding annuals. Before re-vegetation, the land will be properly prepared by spreading the top soil, which is rich in organic contents along with mulches and organic manure. Vegetation will be self-sufficient after planting and require no fertilizers or maintenance.

The re-vegetation program will re-establish native tree / shrub / ground cover and will stabilize reshaped and benched areas. Benches will be deep ripped to actively promote infiltration of water which will enhance soil moisture requirements for direct tree seeding and minimize surface runoff to underlying benches. Re-vegetation will also visually screen disturbed areas and will re-establish habitat for native fauna.

24. Risk Assessment & Disaster Management Plan:-

The Disaster Management Plan (DMP) is supposed to be a dynamic, changing, document focusing on continual improvement of emergency response planning and arrangements.

The disaster management plan is aimed to ensure safety of life, protection of environment, protection of installation, restoration of production and salvage operations in this same order of priorities. For effective implementation of the disaster management plan, it

should be widely circulated and personnel training through rehearsals/induction conducted by the respective department from time to time.

General Responsibilities of Employees during an Emergency:

During an emergency, it becomes more enhanced and pronounced when an emergency warning is raised, the workers in-charge, should adopt safe and emergency shut down and attend any prescribed duty as essential employee. If no such responsibility is assigned, he should adopt a safe course to assembly point and await instructions. He should not resort to spread panic. On the other hand, he must assist emergency personnel towards objectives of DMP.

Co-ordination with Local Authorities:

The mine manager who is responsible for emergency will always keep a jeep ready at site. In case any eventualities the victim will be taken to the nearby hospitals after carrying out the first aid at site. A certified first aid certificate holder will be responsible to carry out the first aid at site. The mine manager should collect and have adequate information of the nearby hospitals, fire station, police station, village panchayat heads, taxi stands, medical shop, district revenue authorities etc., and use them efficiently during the case of emergency.

25. Details of the Occupation Health issues in the District. (Last five-year date of number of patients of Silicosis & Tuberculosis is also needs to be submitted):-

As per the guidelines of the Mine Rules 1955, occupational health safety stipulated by the ILO/WHO. The proponent's will take all necessary precautions. Normal sanitary facilities should be provided within the lease area. The management will carry out periodic health checkup of workers.

Occupational hazards involved in mines are related to dust pollution, Noise pollution, blasting and injuries from moving machineries & equipment and fall from high places. DGMS has given necessary guidelines for safety against these occupational hazards. The management will strictly follow these guidelines.

All necessary first aid and medical facilities will be provided to the workers. The mine shall be well equipped with Personal Protective Equipment (PPE). Further all the

necessary protective equipment's such as helmets, safety goggles, earplugs, earmuffs, etc. will be provided to persons working in mines as per Mines Rules. Alloperators and mechanics will be trained to handle fire-fighting equipment's.

26. Plantation of Green Belt development in respect of leases already granted in the District:-

Green Belt Development

- ❖ A well planned Green Belt with multi rows (Three tier) preferably with long canopy leaves shall be developed with dense plantations around the boundary and haul rods to prevent air, dust noise propagation to undesired places. Efforts will be taken for the enhancement of survival rate since the soil is alkaline in nature.

Species Recommended for Plantation

Following points have been considered while recommending the species for plantation:

- ❖ Natural growth of existing species and survival rate of various species.
- ❖ Suitability of a particular plant species for a particular type of area.
- ❖ Creating of bio-diversity.
- ❖ Fast growing, thick canopy cover, perennial and evergreen large leaf area,
- ❖ Efficient in absorbing pollutants without major effects on natural growth.
- ❖ The following species may be considered primarily for plantation best suited for the prevailing climatic condition in the area.

RECOMMENDED SPECIES TO PLANT IN THE GREENBELT

S.No	Name of the plant (Botanical)	Family Name	Common Name	Habit
1.	<i>Azadirachta indica</i>	<i>Meliaceae</i>	Neem, Vembu	Tree
2.	<i>Albizia falcataria</i>	<i>Fabaceae</i>	Tamarind, Puliymaram	Tree
3.	<i>Polyalthia longifolia</i>	<i>Annonaceae</i>	Kattumaram	Tree
4.	<i>Borassus flabellifer</i>	<i>Arecaceae</i>	Palmyra Palm	Tree

27. Any other information:-

The details related to the occurrence of mineral resources and other data of the district are subject to updation from time to time. Before grant of any quarry lease, the parameters related to geosciences and sustainable developments are to be considered on the basis of ground reality.

The Tiruppur District is having very large deposits of Charnockite rock which is the raw material for the production of aggregates and M-sand. M-sand is the need of the hour to replace the utilisation of river sand. The Charnockite / Rough Stones are crushed in the crushing units for the manufacture of aggregates and M-sand which gives direct and indirect employment to the local people. Preferences and encouragements can be given to the Entrepreneurs for set up of new units for the production of M-sand and tracking of mined out minerals will fetch more revenue to the State Exchequer as well as sustainable development.

Sd/- K.S. Palanisamy,
District Collector,
Tiruppur.